

గమనిక:

- 1 ఈ అనుమతి భూమి యజమాన్యపు హక్కులతో నగర పాలక సంస్థకు ఎలాంటి పూచీ లేదు
- 2 ఈ అనుమతి వట్టి భూవరిమితి మరియు రెగ్యులేషన్ చట్టము 1575 నిబంధలకు లోబడి ఉండగలదు.

షరతు :

- 1 కాలనీస్ వివారణకై యజమానితన ఇంటి ప్రాంగణము యందు లేక ఇంటి ముందు చెట్లు నాటవలయును. కనీసము ఒక చెట్టును తప్పక నాటవలయును.
- 2 భూగర్భ నీటిమట్టము పెరుగుటకు మరియు నీటి సమస్యల పరిష్కారానికై ఇంటి కప్పుపై మరియు అవరణలో వడిన వర్షపు నీరును రీఛార్జ్ చేయుటకు ఇంకుడు గంటలు తప్పని సరిగా ఏర్పాటు చేయవలెను.
- 3 **CONSTRUCTION OF PERCOLATING PITS/TRENCHES**
PITS-SIZE: 1.2mx1.2mx 1.5 to 2.0 depth
TRENCH: 0.6m widthx1.0 to 1.50m depth
along compound wall.

1. The building Permission is valid for three years if work is commenced within one year if the date of issue

2. The owners/applicants are solely responsible for any misrepresentable with regard to ownership/link, Urban Land ceiling clearance etc. The owners / applicants shall be responsible for any damage claimed by any one on account of issue of this building permission.

3. The granting of this building permission shall not be used as the proof of any title to the land. This building permission shall not be used as the sole reason for obtaining exemption from the provisions of Urban Land ceiling act.

4. The applicant should construct A/"B/C/D" Section drain in front of his/her house at his/her own cost and in consultation with the Municipal Assl. Engineer concerned.

నగర పాలక సంస్థ, వరంగల్.

అనుమతించడమైనది.

అనుమతి నెం.....139.....తేదీ...23-5-2015
 ఫైలు నెం...G 2/14212/2015...తేదీ...18-4-2015
 గల బి.ఎ. నెం.....39...../.....2015-16
 గల ఉత్తర్వులలో ఉదహరించిన షరతులకు లోబడి
 ఈ అనుమతి మంజూరు చేయడమైనది.

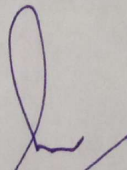

డిప్యూటీ కమిషనర్
 నగర పాలక సంస్థ, వరంగల్
 భాజవీలు, సర్కిల్-2

P. S. 9
 23/5/15
 23/5

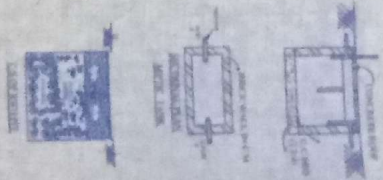
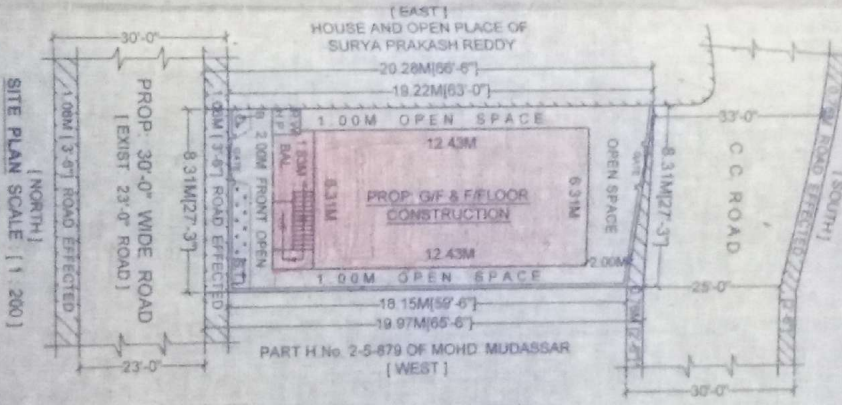
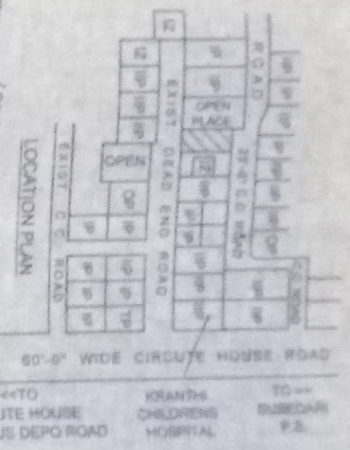
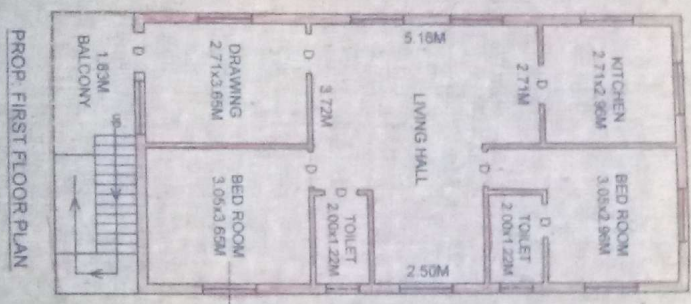
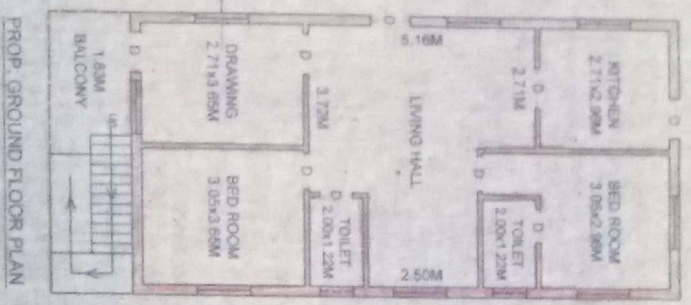
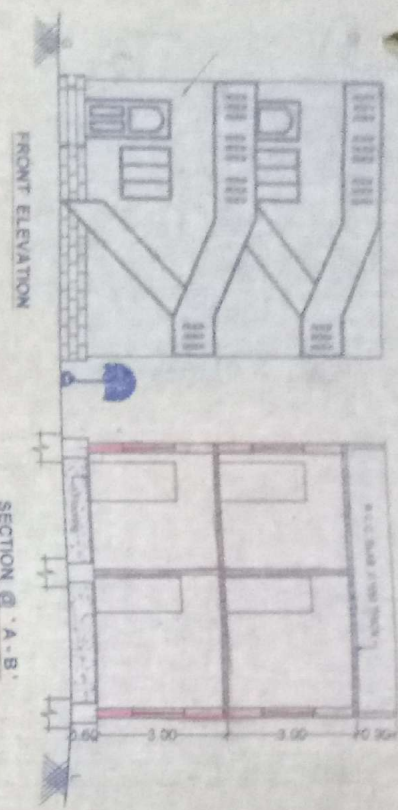

PLAN SHOWING THE PROPOSED CONSTRUCTION OF THE R.C.C. GROUND & FIRST FLOOR RESIDENTIAL BUILDING BEARING NO. 23-0' ROAD, SITUATED AT NANKALLOUTA PART H No. 2-5-879 ROAD, RAJAWONDA WARRANGAL (Dist. 1) BELONGING TO: **Smt. TAHMINA AFROZ W/O MOHD. FAHEEM** D/O: Late Md. Afzal

| AREA DETAILS | NET TOTAL AREA | NET TOTAL AREA |
|-----------------------|-----------------|-----------------|
| TOTN PLOT AREA | 187.22 SQ. MTR. | 187.22 SQ. MTR. |
| ROAD EFFECTED AREA | 17.85 SQ. MTR. | 17.85 SQ. MTR. |
| NET TOTAL AREA | 169.37 SQ. MTR. | 169.37 SQ. MTR. |
| PROP. G/F PLINTH AREA | 77.73 SQ. MTR. | 77.73 SQ. MTR. |
| PROP. BALCONY AREA | 4.86 SQ. MTR. | 4.86 SQ. MTR. |
| PROP. STAIRCASE AREA | 8.67 SQ. MTR. | 8.67 SQ. MTR. |
| PROP. FF PLINTH AREA | 77.73 SQ. MTR. | 77.73 SQ. MTR. |
| PROP. BALCONY AREA | 4.86 SQ. MTR. | 4.86 SQ. MTR. |
| PROP. STAIRCASE AREA | 8.67 SQ. MTR. | 8.67 SQ. MTR. |
| OPEN AREA | 77.94 SQ. MTR. | 77.94 SQ. MTR. |
| PROP. COMPOUND WALL | 54.00 R.MTR. | 54.00 R.MTR. |

SPECIFICATIONS:

| FOUNDATION | CONCRETE |
|---------------|-------------------------|
| BASEMENT | U.C.R. IN CM |
| ROOFING | CRS. IN CM |
| FLOORING | BRICK IN CM |
| WALLING | P.O.C. SLAB |
| DOOR & WINDOW | POLISHED STRIPS WITH CM |
| | TEAK WOOD |

LEGEND:

- Proposed Construction
- Road Effected Area

EXTRACT OF MASTER PLAN: SITUATED AT NANKALLOUTA NEAR CIRCUITE HOUSE ROAD, NANK. VOL. SCALE 1"=400'-0"

OWNER'S SIGN: [Signature]

ENGINEER'S SIGN: [Signature]

ENGINEER'S NAME: M. GHANMAD WARRAOR ALI, Licensed Surveyor No. 27,985, Warangal District, Warangal.