

PLAN SHOWING THE PROPOSED CONSTRUCTION OF GROUND AND FIRST FLOOR RESIDENTIAL BUILDING BY REMOVING OLD HOUSE OF BEARING MPL.No.11-23-1353/1, SITUATED AT L.B.NAGAR, WARANGAL. BELONGS TO: S/1 MD SADIQ, S/O Late MD SABIR.

ELEVATION

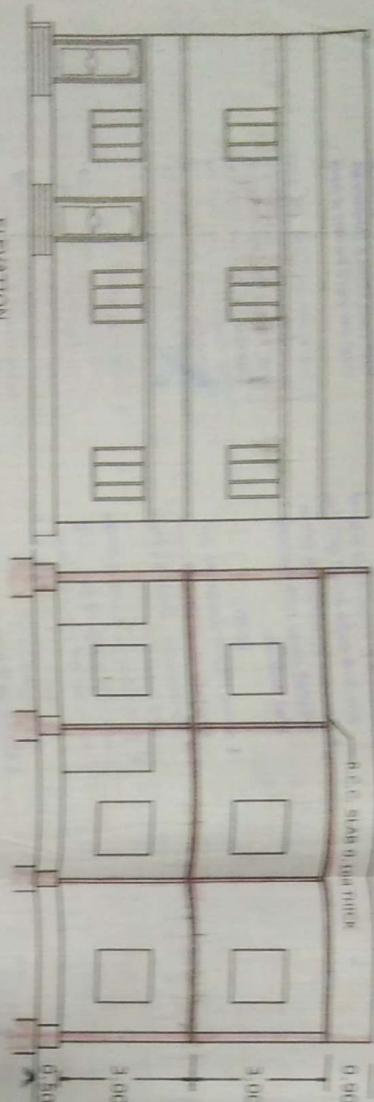

SECTION - ON AB



PRO. GROUND FLOOR PLAN

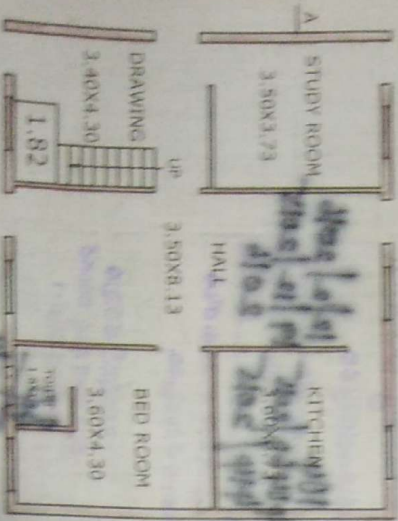

PRO. FIRST FLOOR PLAN

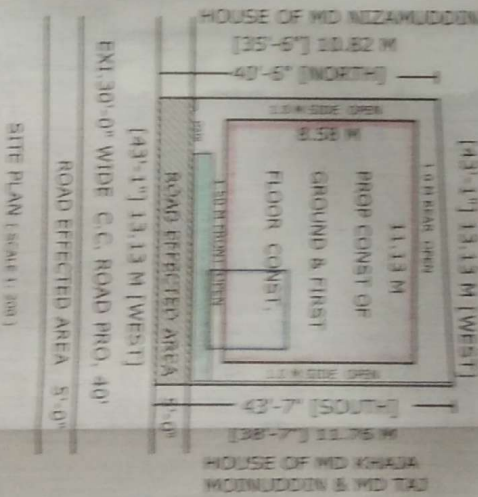
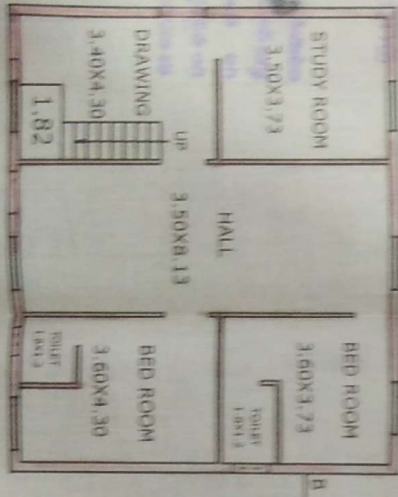

AREAS	
TOTAL PLOT AREA	167.86 Sqmts.
ROAD EFFECTED AREA	19.95 Sqmts.
NET PLOT AREA	147.91 Sqmts.
GROUND FLOOR PLINTH	195.45 Sqmts.
FIRST FLOOR PLINTH	95.45 Sqmts.
OPEN PLACE	52.46 Sqmts.
COMPOUND WALL	26.50 Sfts.

SPECIFICATIONS	
FOUNDATION	1 CURS, CM
BASEMENT	1 CRS, CM
SUPER STRUCTURE	1 BRICK CM,
ROOFING	1 R.C.C.
PLASTERING	1 CEMENT,
FLOORING	1 MARBUL STON,
DOORS/WINDOWS	1 TEAK WOOD,

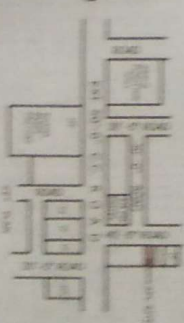
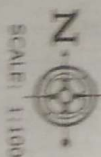

M. BHADRIAN DAS,
L. NO 1980 DCE
Architect

PRO/T/S SIGN

OWNER SIGN