

PLAN SHOWING THE PROPOSED CONSTRUCTION OF R.C.C. GROUND & FIRST FLOOR RESIDENTIAL BUILDING, DULY REMOVING THE OLD HOUSE BEARING Mpl. HOUSE No. 12-1-134 New, [12/208, 12-1-140 Old], SITUATED AT PINNAVARI STREET, WARANGAL. [Dist.].

BELONGS TO:-
SRI MAMIDALA SUDHAKAR S/O LAXMAIAH

- SPECIFICATIONS:**
- FOUNDATION : U.C.R.S. IN CM
 - BASEMENT : C.R.S. IN CM
 - S.STRUCTURE : BRICK IN CM
 - FLOORING : R.C.C. SLAB
 - EXISTING TO BE REMOVED : MARBLE STONES
 - PROPOSED CONSTRUCTION : PLASTERING WITH CM
 - DOOR & WINDOW : TEAK WOOD

AREA DETAILS :

TOTAL PLOT AREA	: 76.91 Sq. Mts.
OPEN AREA	: 19.27 Sq. Mts.
PROP: G/F BUILTUP AREA	: 57.64 Sq. Mts.
PROP: F/F BUILTUP AREA	: 57.64 Sq. Mts.
PROP: COMPOUND WALL	: 28.80 R/Mts.

APPLICANTS SIGN
(Signature)

T.P.S. SIGN
S. RAMESH
 LICENSED SURVEYOR
 WARANGAL.
(Signature)

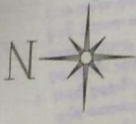
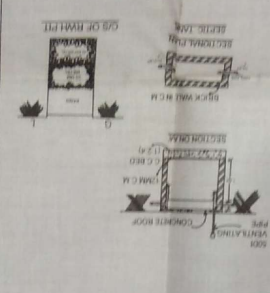
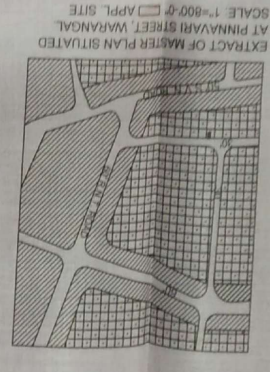

SITE PLAN SCALE: 1:200 CMS

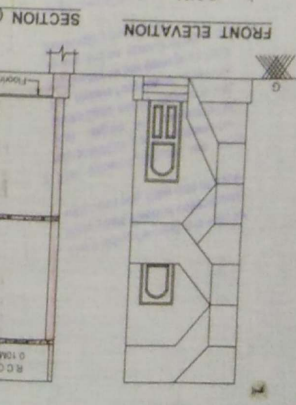
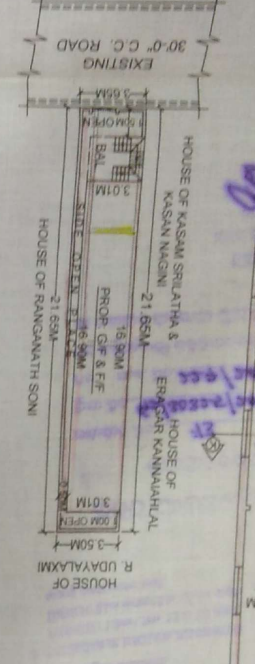

SECTION @ 'A-B'

FIRST FLOOR PLAN

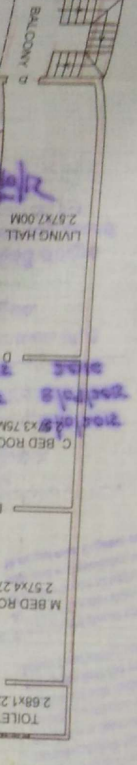

PROPOSED GROUND FLOOR PLAN

