

PLAN SHOWING THE PROPOSED CONSTRUCTION OF GROUND & FIRST FLOOR R.C. RESIDENTIAL BUILDING IN THE EXISTING PREMISES BY REMOVING OLD HOUSE BEARING HOUSE NO. 15-10/7111 (New), 15-10/219 (Old), SITUATED AT SHIVNAGAR, VARANASI [Dist.].

DEVSANI BAIJI S/O. BHOOJANAH BELONGS TO

AREA DETAILS:

TOTAL PLOT AREA	136.50 Sq. Mts.
PROP. FOR BUIL. THE AREA	77.50 Sq. Mts.
PROP. FOR BUIL. THE AREA	77.50 Sq. Mts.
OPEN AREA	59.00 Sq. Mts.
PROP. (COVERED) WALL	24.50 Sq. Mts.

SPECIFICATIONS:

- U.R.S. WALL
- FOUNDATION
- ROOFING
- BRICK MASONRY
- PLASTERING WITH CM
- MAINTENANCE
- DOOR & WINDOW
- TEAR WORK

LEGEND:

- PROPOSED CONSTRUCTION
- EXISTING CONSTRUCTION
- EXIST. CONST. TO BE REMOVED

SCALE: 1:100

LOCATION PLAN

OWNER'S SIGN

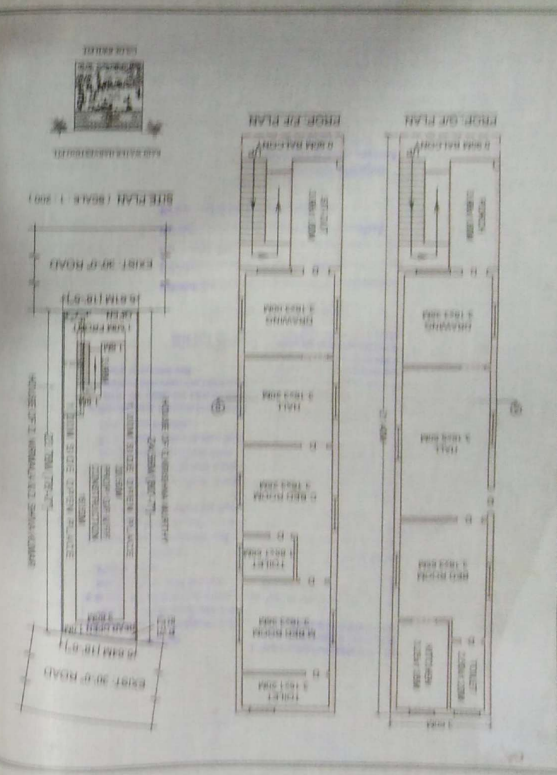
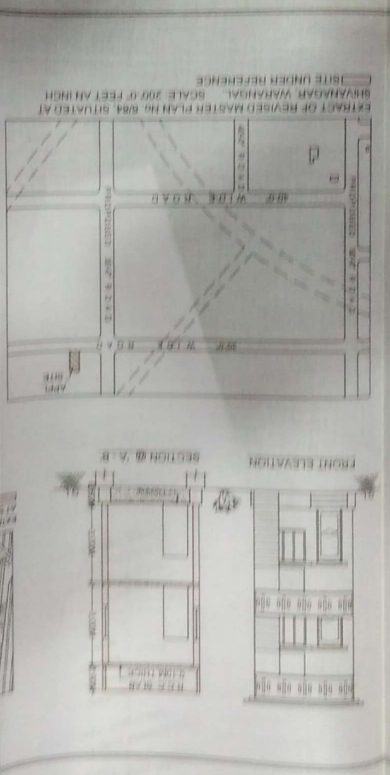
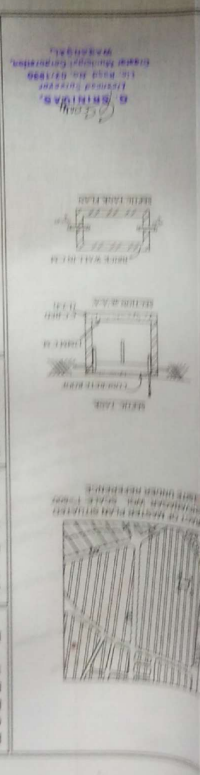

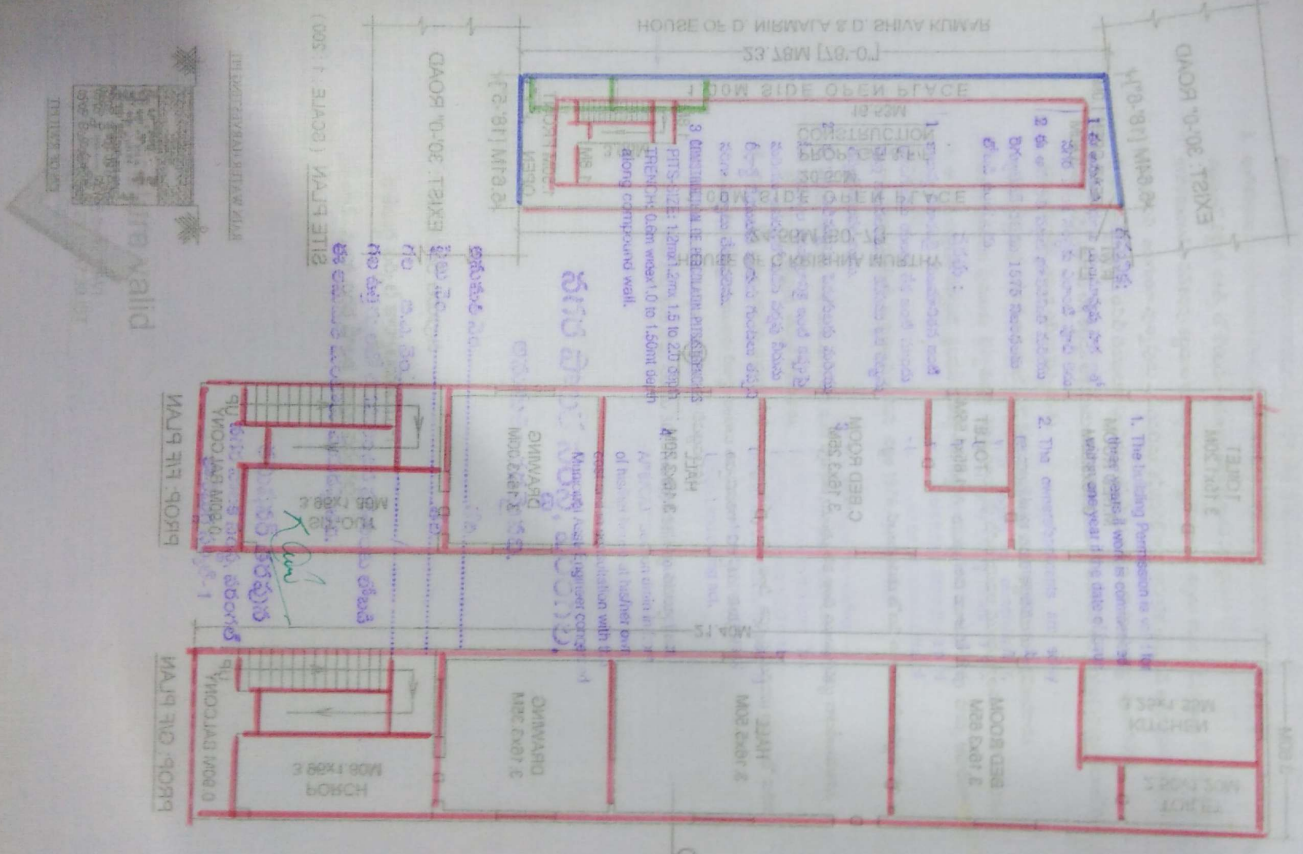

Not valid

DATE: 15/05/2018

SCALE: 1:500

MOOR BED C

MOOR BED D

MOOR BED E

MOOR BED F

MOOR BED G

MOOR BED H

MOOR BED I

MOOR BED J

MOOR BED K

MOOR BED L

MOOR BED M

MOOR BED N

MOOR BED O

MOOR BED P

MOOR BED Q

MOOR BED R

MOOR BED S

MOOR BED T

MOOR BED U

MOOR BED V

MOOR BED W

MOOR BED X

MOOR BED Y

MOOR BED Z