

ELEVATION

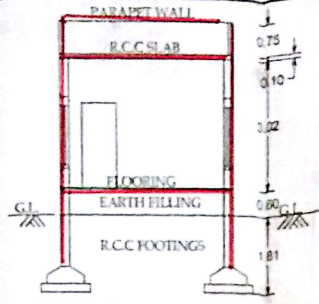

SECTION AT -AA

PLAN SHOWING THE PROPOSED CONSTRUCTION OF RESIDENTIAL GROUND FLOOR BUILDING SITUATED AT SY NO-942, BLOCK NO 12, PLOT NO 77, G P LAY OUT NO:340/87, KODADA (MUNICIPALITY), NALGONDA(DT), TELANGANA. BELONGS TO SRI KALLU SRINIVASA REDDY S/O MATTA REDDY

SPECIFICATIONS

FOUNDATION	R.C.C FOOTINGS IN 1:2.4 OVER C.C BED IN 1:6.10
BASEMENT	C.R.S MASONRY IN C.M 1:8
SUPER STRUCTURE	BRICK MASONRY IN C.M 1:6
ROOFING	R.C.C SLAB IN 1:2.4
PLASTERING	IN C.M 1:4
FLOORING	POLISH STONES
WOOD WORK	C.T WOOD

REFERENCE

DOORS - D	1.00 X 2.00
WINDOWS - W	1.50 X 1.50
VENTILATORS - V	1.20 X 0.60

AREAS	Sq Ft	Sq Yd	Sq Mt
PLOT AREA	1800.00	200.00	167.22
ROAD EFFECT AREA	150.00	16.66	13.94
NET AREA	1650.00	183.33	153.34
PLINTH AREA			
GROUND FLOOR	879.39	97.71	81.72
OPEN AREA	770.61	85.62	71.61
COMPOUND WALL	51.82 RMT		

PROPOSED SHOWN IN RED
EXISTING SHOWN IN BLUE

SET BACK	AS PER G.O	AS PER SITE
FRONT SIDE	1.50 M	1.50 M
REAR SIDE	1.00 M	1.00 M
LEFT SIDE	1.50 M	1.50 M
RIGHT SIDE	1.00 M	1.00 M

ALL DIMENSIONS ARE IN METERS
SCALE 1:100

OWNER'S SIGNATURE
K. Srinivas Reddy

Ch. Jagadevar Rao
Licensed Civil Engineer
Lic No. G409/1/2014
VASTHU REKHA
Architects Engineers & Builders
Main Road, KODADA-506208

VASTHU REKHA
ARCHITECTS & ENGINEERS
MAIN ROAD, KODADA-506208

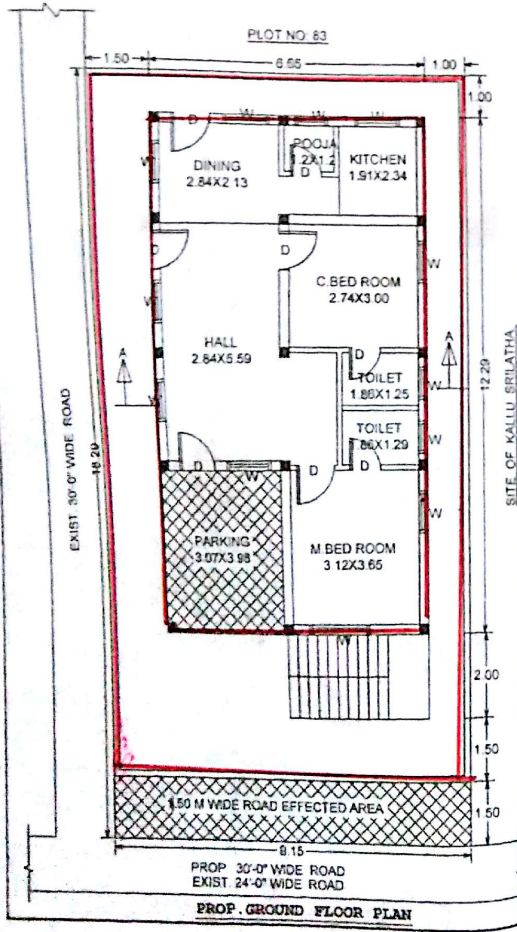

PROP. GROUND FLOOR PLAN

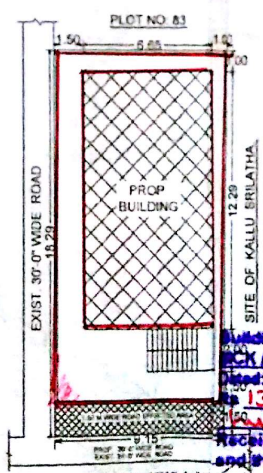

SITE PLAN SCALE 1:100

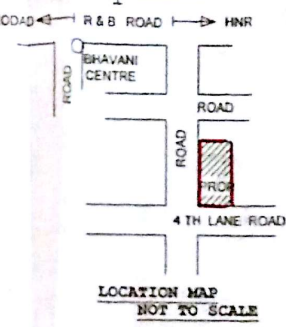

LOCATION MAP NOT TO SCALE

SANCTIONED
Building permission accorded vide Proc. No. CK/G/1/111/RA No. 160/2016 dated 20/11/2016. Receipt No. 13521. Thank/Thank Give. Receipt No. 214012253 dated 21-01-16 and this permission is valid upto 30/11/2016.

[Signature]
Commissioner
Kodada Municipality