

FRONT ELEVATION

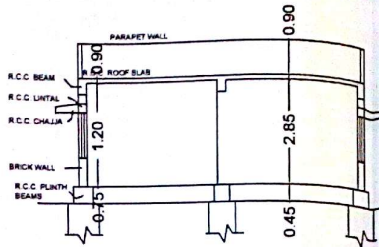

SECTION ON 'AA'

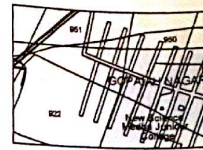

BASE MAP

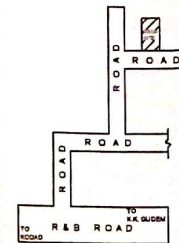

LOCATION PLAN

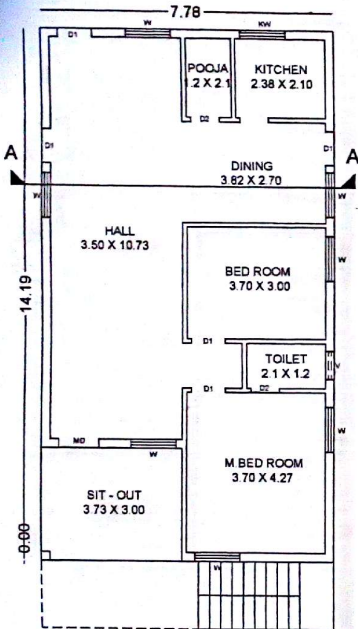

PROP. GROUND FLOOR PLAN

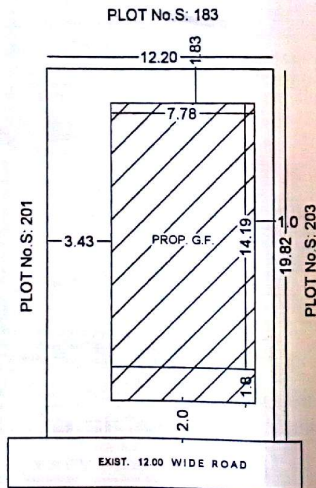

SITE PLAN



PLAN SHOWING THE PROPOSED CONSTRUCTION OF GROUND FLOOR RESIDENTIAL BUILDING IN BLOCK No: 12, Sy No 922/ B3, 922/ B2, PLOT No: 202 SITUATED AT UTHAM PADMAVATHI NAGAR, KODAD MUNICIPALITY, N.L.GONDA, BELONG'S TO:

Sri VANTIPULI GOPAIAH S/O GURUVAIAH

SPECIFICATIONS JOINERY

FOUNDATION	C.B.S MASONRY	DOORS	MD 1.20 X 1.20
BASEMENT	R.C.C FOOTING	R.C.C. MASONRY	CD 0.90 X 1.80
COLUMN BEAMS	R.C.C IN 1:24	WINDOWS	MD 0.75 X 1.50
ROOF SLABS & STAIRS	R.C.C IN 1:24	WOODING	MD 1.20 X 1.20
SUPER STRUCTURE	R.C.C IN 1:14 PROP.	WOODING	MD 1.20 X 1.20
PLASTERING	IN MARBLE	VENTILATORS	V 0.75 X 0.60
FLOORING	TEAK WOOD		
DOORS & WINDOWS			

SET - BACKS

BUILDING HEIGHT 7.00 MTR			
FRONT	SIDE	REAR	
AS PER GO	2.00	1.00	1.00
AS PER PLAN	2.00	3.43	1.00

AREA STATEMENT

TOTAL PLOT AREA	241.54 Smt. or 298.88 Sq Yds
PROP. G.F PLINTH AREA	110.40 Smt. or 1188.33 Sft.
OPEN PLOT AREA	131.14 Smt. or 1411.87 Sft.
COMPOUND WALL LENGTH	84.02 Rm. or 210'-0" Rm.

REFERENCE

PROPOSED	[Symbol]
EXISTING	[Symbol]
SCALE: 1:100	

APPLICANT'S SIGNATURE

*[Handwritten Signature]*

ARCHITECT'S SIGNATURE

*[Handwritten Signature]*  
**B. SRINIVAS**  
 Architect  
**VASU ASSOCIATES**  
 Architects, Engineers & Interior Designers  
 KODAD - 548 205, Nalgonda Dist.  
**VASU ASSOCIATES**  
 ARCHITECTS ENGINEERS INTERIOR DESIGNERS  
 FLAT # 401, TRULMALA RESIDENCY  
 GLOBANDA ROAD, KODAD - 548205  
 CELL No: 984881584

*[Handwritten notes and stamps]*  
 Building No. 1292  
 Dated 13-5-16  
 Rs. 17,550/-  
 Receipt No. 0140/3586  
 17/6/16  
 Commissioner  
 Kodad Municipality