

FRONT ELEVATION

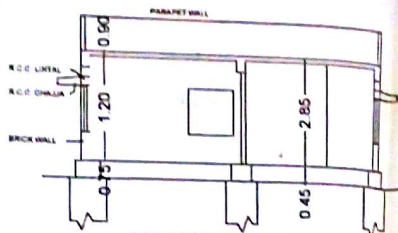

SECTION ON 'AA'

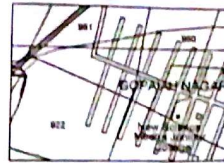

BASE MAP

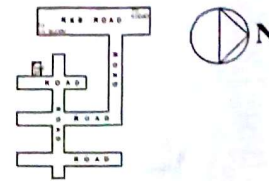

LOCATION PLAN

PLAN SHOWING THE PROPOSED CONSTRUCTION OF GROUND FLOOR RESIDENTIAL BUILDING IN BLOCK No. 12, Sy No. 922/1, PLOT No. 192, SITUATED AT UTHAM PADMAVATHI NAGAR, KODAD MUNICIPALITY, NGLONDA (D), T.S. BELONG'S TO Sri VANTIPULI GOPAIAH S/O GURUVAIAH

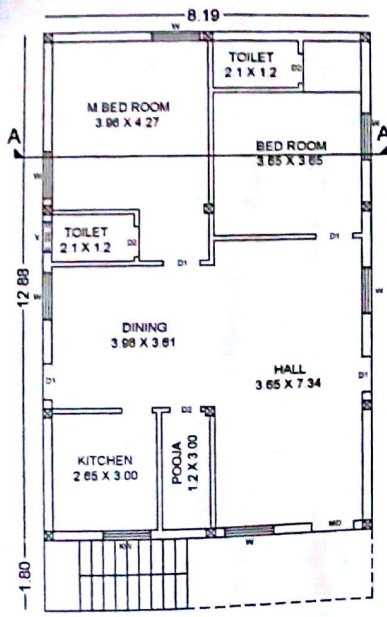

PROP. GROUND FLOOR PLAN

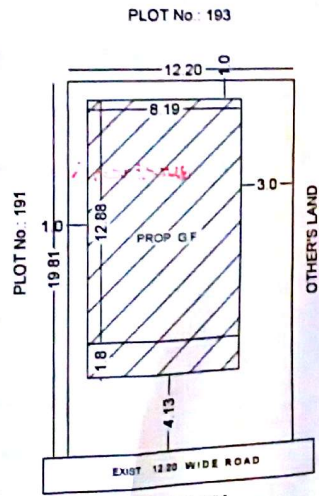

SITE PLAN (SCALE: 1:200)

SANCTIONED
 Building permission for construction of this Prop. No. 69 / 2016
 Date: 13-6-16
 Rs. 14725/-
 Seven hundred Twenty five thousand
 014013583
 07/6/16
 6 years
 13/6/2016
 13/6/16

SPECIFICATIONS		JOINERY	
PROPOSITION	A.C.C. MASONRY	DOORS	MC 1.00 X 1.00
FOUNDATION	A.C.C. FOOTINGS	WIN.	21.00 X 1.00
CONCRETE	A.C.C. MASONRY	SH. 0.75 X .40	
ROOF BLANK & STAIRS	A.C.C. MASONRY	FRONTAGE	4.00 X 1.00 X 1.00
ROOF FINISHING	BRICK ON 1.00 INCH	WIN.	1.00 X 1.00
PLASTERING	A.C.C. ON 1.00 INCH	WIN.	1.00 X 1.00
FLOORING	1.00 INCH	WIN.	1.00 X 1.00
DOORS & WINDOW	1.00 INCH	WIN.	1.00 X 1.00

SET - BACKS			
BUILDING HEIGHT: 7.00 Mts.			
	FRONT	SIZE	REAR
AS PER GO	2.00	1.00	1.00
AS PER PLAN	4.12	3.00	1.00

AREA STATEMENT	
TOTAL PLOT AREA	241.65 Sqm. or 208.89 Sq. Yds.
PROP. G.F. PLUMB AREA	125.40 Sqm. or 1135.45 Sq. Yds.
OPEN PLOT AREA	136.25 Sqm. or 1484.54 Sq. Yds.
COMPOUND WALL LENGTH	84.02 Rm. or 210.07 Rm.

REFERENCE	
PROPOSED	[Symbol]
EXISTING	[Symbol]
SCALE: 1:100	
T.P. No. 192/2016/M	

APPLICANT'S SIGNATURE
 [Signature]

ARCHITECT'S SIGNATURE
 B. Srinivas

VASU ASSOCIATES
 ARCHITECTS ENGINEERS INTERIOR DESIGNERS
 FLAT 801, THE PALMIA RESIDENCY,
 SHARADHA ROAD, KODAD, NAGAR
 T.S. BELONGS TO