

**FRONT ELEVATION**

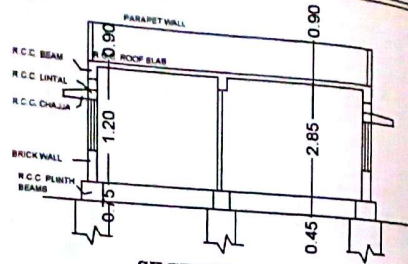

**SECTION ON 'AA'**

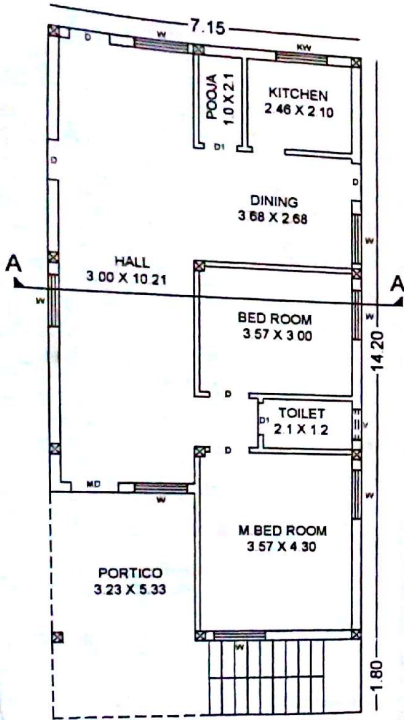

**PROP. GROUND FLOOR PLAN**

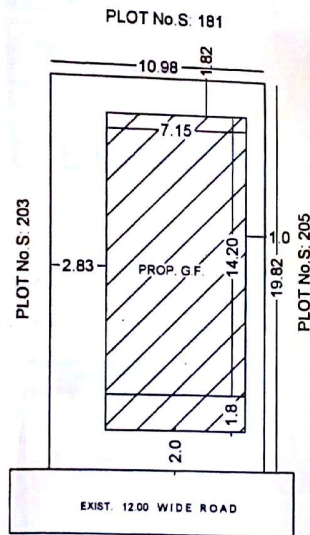

**SITE PLAN**

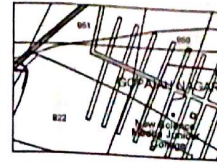

**BASE MAP**

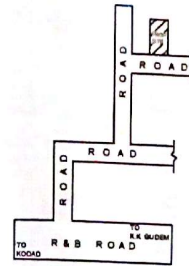

**LOCATION PLAN**



**SANCTIONED**  
 Building permission accorded vide Prod. file  
 No. 1298 of 2016 dt. 28.12.16  
 dt. 13-6-2016 dt. 20-11-2016 dt. 28-12-16  
 dt. 16/3/16 dt. 16/3/16 dt. 16/3/16  
 Four hundred Sixteen thousand  
 Sixty three hundred thirty six  
 (401363) vide  
 dt. 16/3/16 dt. 16/3/16 dt. 16/3/16

**PLAN SHOWING THE PROPOSED CONSTRUCTION OF GROUND FLOOR RESIDENTIAL BUILDING IN BLOCK No. 12, Sy No 922/B3, 922/B2, PLOT No. 204 SITUATED AT UTHAM PADMAVATHI NAGAR, KODAD MUNICIPALITY, NGLONDA BELONG'S TO Sri VANTIPULI GOPAIAH S/O GURUVAIAH**

SPECIFICATIONS		JOINERY	
FOUNDATION	C.C. & SANDSTONE	DOORWAY	WOOD
WALLING	R.C.C. & SANDSTONE	WINDING	WOOD
ROOFING	R.C.C. & SANDSTONE	WINDING	WOOD
ROOFING	R.C.C. & SANDSTONE	WINDING	WOOD
ROOFING	R.C.C. & SANDSTONE	WINDING	WOOD
ROOFING	R.C.C. & SANDSTONE	WINDING	WOOD
ROOFING	R.C.C. & SANDSTONE	WINDING	WOOD
ROOFING	R.C.C. & SANDSTONE	WINDING	WOOD
ROOFING	R.C.C. & SANDSTONE	WINDING	WOOD
ROOFING	R.C.C. & SANDSTONE	WINDING	WOOD

**SET - BACKS**

FRONT	SIDE	REAR
2.00	1.00	1.00
2.00	2.00	1.00

**AREA STATEMENT**

TOTAL PLOT AREA	217.40 Sqm or 280.00 Sq Yds
PROP. GF PLINTH AREA	101.53 Sqm or 109.27 Sq Yds
OPEN PLOT AREA	115.87 Sqm or 124.73 Sq Yds
COMPOUND WALL LENGTH	61.58 Rm or 202.47 Rm

**REFERENCE**

PROPOSED EXISTING

SCALE 1:100

**APPLICANT'S SIGNATURE**

**ARCHITECT'S SIGNATURE**

**B. Srinivas**  
 B.SRINIVAS  
 Architect  
**VASU ASSOCIATES**  
 Architects, Engineers & Interiors  
 No. 204, Utham Padma Vathi Nagar, Kodad, NGLONDA  
 Phone: 984 218 1111  
**VASU ASSOCIATES**  
 ARCHITECTS, ENGINEERS & INTERIORS  
 PLOT No. 204, UTHAM PADMAVATHI NAGAR, KODAD, NGLONDA  
 CELL No. 9842181111