

FRONT ELEVATION

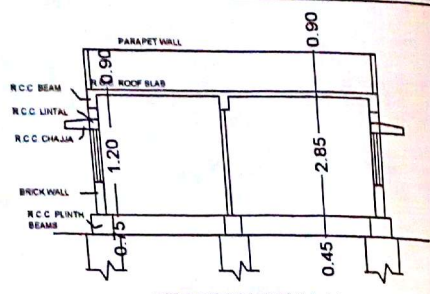

SECTION ON 'AA'

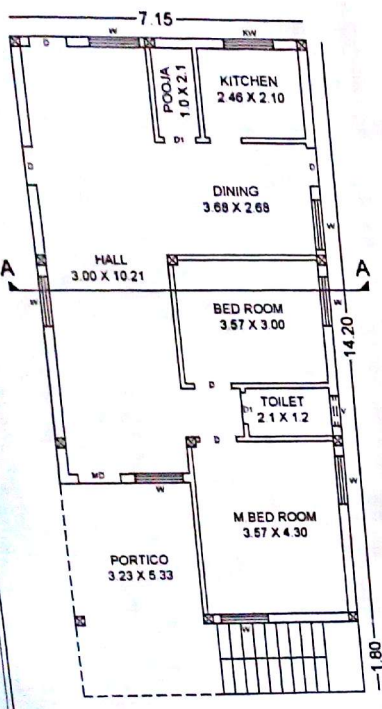

PROP. GROUND FLOOR PLAN

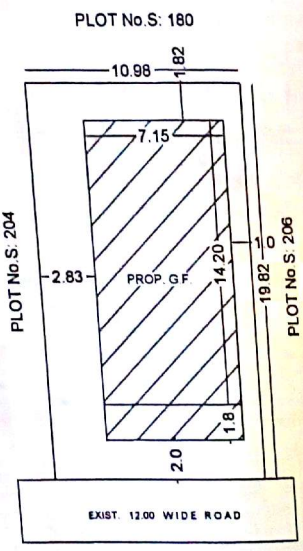

SITE PLAN

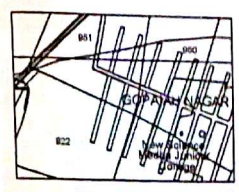

BASE MAP

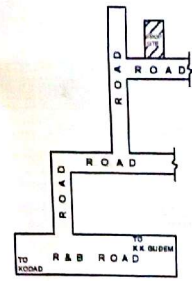

LOCATION PLAN



BANNED
 Building permission accorded vide Proc No
 BK/7/01/1277/66 dated 17-6-16
 for an amount of Rs. 16430/-
 (four hundred thirty only) vide
 Proc No. 0140/3580 dated 26-6-2016
 Building permission is valid upto 06 years
 12/6/16
 20/11/16
 A. Srinivas
 Chartered Accountant
 Kodav Nagar, Mysore

PLAN SHOWING THE PROPOSED
 CONSTRUCTION OF GROUND
 FLOOR RESIDENTIAL BUILDING IN
 BLOCK No 12, Sy No 922/ B3,
 922/ B2, PLOT No: 205 SITUATED
 AT UTHAM PADMAVATHI NAGAR,
 KODAD MUNICIPALITY, NGLGONDA
 BELONG'S TO
 Sri VANTIPULI GOPAIAH
 S/O GURUVAIAH

SPECIFICATIONS	JOINERY
FOUNDATION: C & B MASONRY	DOORS: 1.00 X 1.00
WALLING: R.C.C FOOTING	DT: 0.90 X 1.00
FLOORING: R.C.C MASONRY	SS: 0.75 X 1.00
ROOFING: R.C.C IN 1:2:4	WINDOWS: 1.00 X 1.00
PLASTERING: BRICK IN 1:1:6 PROP	WV: 1.20 X 0.75
PAINTING: IN G.M OF 1:4 PROP	WV: 1.20 X 0.75
CEILING: MARBLE	VENTILATORS: 1.00 X 0.75
SCREENS & WINDOW: TRANSOMES	V: 0.75 X 0.60

SET - BACKS			
BUILDING HEIGHT 7.00 MTR			
FRONT SIDE REAR			
AS PER GO	2.00	1.00	1.00
AS PER PLAN	2.00	2.83	1.00

AREA STATEMENT	
TOTAL PLOT AREA	217.40 Smt or 200.00 Sq Yds
PROP. G.F. PLINTH AREA	101.53 Smt or 1002.87 SR
OPEN PLOT AREA	115.87 Smt or 1247.13 SR
COMPOUND WALL LENGTH	81.58 Rms or 202.47 Rm

REFERENCE	
PROPOSED	[Symbol]
EXISTING	[Symbol]
SCALE	1:100

APPLICANT'S SIGNATURE

ARCHITECT'S SIGNATURE

B. SRINIVAS
 VASU ASSOCIATES
 ARCHITECTS ENGINEERS INTERIOR DESIGNERS
 FLAT # 401, TURBANA RESIDENCY,
 GUBBIANUR ROAD, KODAD - 580008
 CELL NO: 9882871944