

FRONT ELEVATION

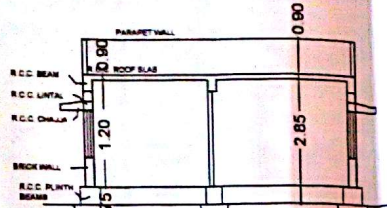

SECTION ON 'AA'

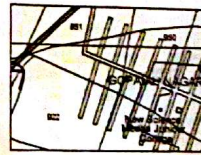

BASE MAP

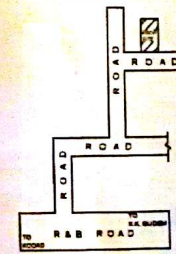

LOCATION PLAN

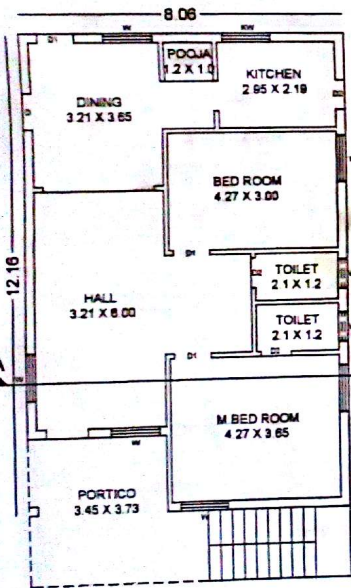

PROP. GROUND FLOOR PLAN

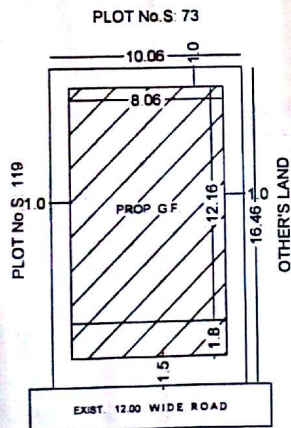

SITE PLAN



SANCTIONED
 Building permission sanctioned vide Pro. No. MCK/G/1/1275 dated 14.6.16 for Rs. 13,400/- Four hundred only. This permission is valid upto 6.7.2016.
 14/6/16
 15/6/16
 Commis.
 Kodad Municipality

PLAN SHOWING THE PROPOSED CONSTRUCTION OF GROUND FLOOR RESIDENTIAL BUILDING IN BLOCK No: 12, Sy. No. 925/11, 926/4, 925/4, 926/5, 925/8, 926/11, PLOT No: 120 SITUATED AT UTHAM PADMAVATHI NAGAR, KODAD MUNICIPALITY, NGLGONDA BELONG'S TO SRI. VANTIPULI GOPAIAH S/O GURUVIAIAH

SPECIFICATIONS	JOINERY
FOUNDATION: R.C.C. FOOTING & C.R.B. MASONRY	DOORS: 1.20 X 1.80
COLUMNS BEAMS, ROOF SLABS & STAIRS: R.C.C. IN 1:2:4	WINDOWS: 1.20 X 1.20
SUPERSTRUCTURE: BRICK IN 1:4 PROPF. PLASTERING IN CM OF 1:4 PROPF.	WALLS: 1.20 X 1.20
FLOORING: IN MARBLE	ROOFING: V.S. 75 X 0.40
DOORS & WINDOWS: TEAK WOOD	

SET - BACKS		
BUILDING HEIGHT 7.30 M		
FRONT	SIDE	REAR
AS PER DC	1.50	1.00
AS PER PLAN	1.50	1.00

AREA STATEMENT	
TOTAL PLOT AREA	185.56 Sq. Ft. or 1.96 AC Sq. Yds.
PROP. G.F. PLINTH AREA	88.00 Sq. Ft. or 1.054 AC Sq. Yds.
OPEN PLOT AREA	97.56 Sq. Ft. or 1.117 AC Sq. Yds.
COMPOUND WALL LENGTH	53.04 Rm. or 174'-0" Rm.

REFERENCE	
PROPOSED	1:100
EXISTING	1:100

APPLICANTS SIGNATURE

(Handwritten Signature)

ARCHITECT'S SIGNATURE

B. Srinivas
 B. SRINIVAS
 Architect
VASU ASSOCIATES
 Architects, Engineers & Interiors Designers
 KODAD - 599 202, NAGARJUNA DIST.
VASU ASSOCIATES
 ARCHITECTS, ENGINEERS, INTERIOR DESIGNERS,
 PLAT # 401, TRIMMALA RESIDENCY,
 GUDIBANDA ROAD, KODAD - 599208
 CELL NO. 985581594