

FRONT ELEVATION

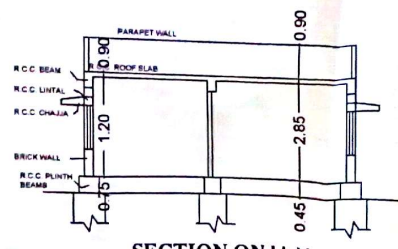

SECTION ON 'AA'

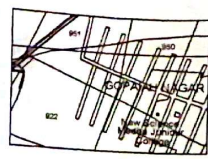

BASE MAP

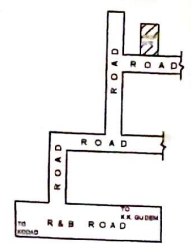

LOCATION PLAN

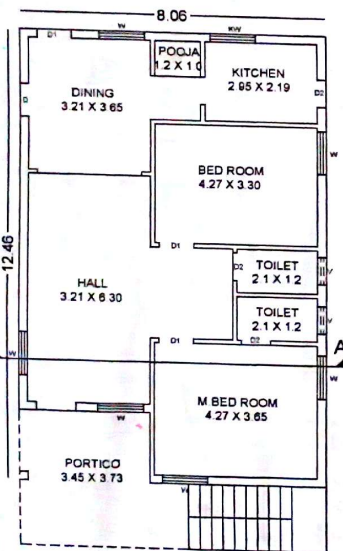

PROP. GROUND FLOOR PLAN

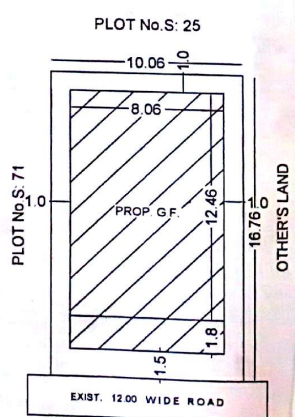

SITE PLAN

MANCIONED
 Building permission accorded vide Proc.No
 1276/2016 dated 12/09/16
 Based on Rs. 1353/c (Rupees Thirteen thousand
 Five hundred thirty one) vide
 Receipt No. 1140/3677 dated 12-6-2016
 This permission is valid upto
 14/6/16
 TPO
 Kodagu Municipality

PLAN SHOWING THE PROPOSED CONSTRUCTION OF GROUND FLOOR RESIDENTIAL BUILDING IN BLOCK No: 12, Sy No 925/ 11, 926/ 4, 925/ 4, 926/ 5, 925/ 8, 926/ 11, PLOT No: 72 SITUATED AT UTHAM PADMAVATHI NAGAR, KODAG MUNICIPALITY, NLGONDA, BELONG'S TO Sri VANTIPULI GOPAIAH S/O GURUVIAIAH

SPECIFICATIONS	JOINERY
FOUNDATION: C & S MASONRY	DOORS: MD 1.08 X 1.98
BASEMENT: R.C.C. FOOTINGS	DTI: 0.81 X 1.98
R.C.C. MASONRY	CO: 5.78 X 1.98
COLUMN BEAMS: R.C.C. IN 12.4	WINDOWS: MD 1.28 X 1.20
ROOF SCANS & STAIRS: R.C.C. IN 12.4	WH: 1.22 X 0.78
SUPER STRUCTURE: BRICK ON 1.8 PROP.	VENTILATORS: V: 0.76 X 0.81
PAINTING: IN O.M. OF 1.4 PROP.	
FLOORING: IN MARBLE	
SCREENS & WINDOW: TEAK WOOD	

SET - BACKS			
BUILDING HEIGHT: 7.00 MMS			
FRONT	SIDE	REAR	
AS PER CO	1.50	1.00	1.00
AS PER PLAN	1.50	1.00	1.00

AREA STATEMENT	
TOTAL PLOT AREA	168.62 Smt. or 201.68 Sq Yds
PROP. G.F. PLINTH AREA	100.43 Smt. or 1081.00 SR
OPEN PLOT AREA	68.19 Smt. or 734.00 SR
COMPOUND WALL LENGTH	53.68 Rmt. or 179'-0" Rmt.

REFERENCE
PROPOSED
EXISTING
SCALE: 1:100

APPLICANT'S SIGNATURE

ARCHITECT'S SIGNATURE

B.SRINIVAS
 ARCHITECT
VASU ASSOCIATES
 ARCHITECTS ENGINEERS INTERIOR DESIGNERS
 FLAT # 601 TRINAGALA RESIDENCY
 GLOBBARA ROAD KODAG, KARNATAKA
 INDIA PIN: 576104
 TEL: 98439 154