

FRONT ELEVATION

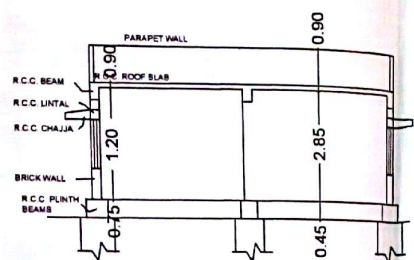

SECTION ON 'AA'

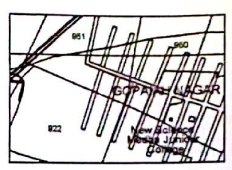

BASE MAP

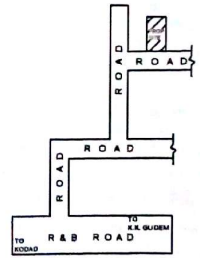

LOCATION PLAN

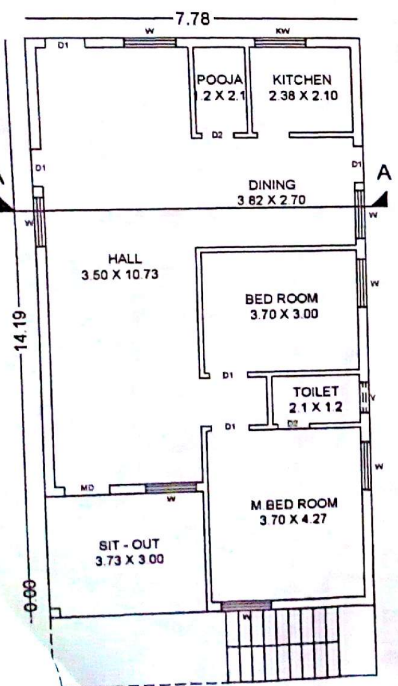

PROP. GROUND FLOOR PLAN

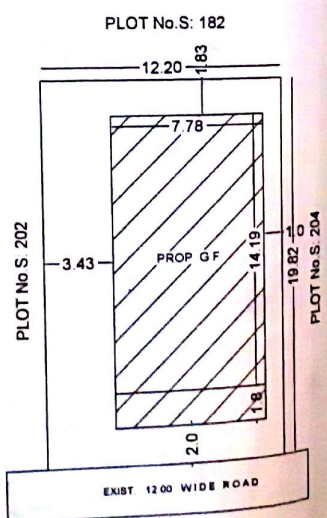

SITE PLAN



Building plan No. 1273 Plot No. 62
 Dated 12-6-16 for collecting an amount of
 Rs. 17,557/- Seventeen thousand
 Five hundred Fifty Five only) Visa
 Receipt No. 100/136/16 Dtd. 2-6-2017
 for permission to valid upto 6 years

(Signatures and stamps)
 12/6/16
 13/6
 Kodad Municipality

PLAN SHOWING THE PROPOSED CONSTRUCTION OF GROUND FLOOR RESIDENTIAL BUILDING IN BLOCK No. 12, Sy. No. 922/ B3, 922/ B2, PLOT No. 203 SITUATED AT UTHAM PADMAVATHI NAGAR, KODAD MUNICIPALITY, NGLONDA BELONG'S TO: Sri VANTIPULI GOPAIAH S/O GURUVAIAH

SPECIFICATIONS		JOINERY	
FOUNDATION	C.R.B. MASONRY	DOORS	M.C. 1.00 X 1.00
BASEMENT	R.C.C. FOOTINGS	W.C.	1.00 X 1.00
COLUMN BEAMS	R.C.B. MASONRY	WINDOWS	1.00 X 1.00
ROOF BEAMS & STAIRS	R.C.C. IN 1:1.4	W.C. IN 1.00 X 1.00	1.00 X 1.00
UPPER STRUCTURE	BRICK IN 1:8 PROP.	VENTILATORS	1.00 X 1.00
PLASTERING	R.C.M. OF 1:4 PROP.	WINDING	1.00 X 1.00
FLOORING	IN MARBLE	WINDING	1.00 X 1.00
DOORS & WINDOW	TEAK WOOD		

SET - BACKS

BUILDING HEIGHT: 7.00 Mtrs

	FRONT	SIDE	REAR
AS PER DC	2.00	1.00	1.00
AS PER PLAN	2.00	3.45	1.00

AREA STATEMENT

TOTAL PLOT AREA 241.54 Sqm or 208.88 Sq Yds
 PROP. G.F. PLINTH AREA 110.40 Sqm or 118.83 Sq Yds
 OPEN PLOT AREA 131.14 Sqm or 141.17 Sq Yds
 COMPOUND WALL LENGTH 84.02 Mtrs or 210.47' MTR

REFERENCE

PROPOSED

EXISTING

SCALE 1:100

APPLICANT'S SIGNATURE

(Signature)

ARCHITECT'S SIGNATURE

(Signature)
 B. SRINIVAS
 Architect
 VASU ASSOCIATES
 ARCHITECTS ENGINEERS INTERIOR DESIGNERS
 PLAT # 42, PAVANNA RESIDENCY
 GUDEMBA RAO ROAD, ACCORD, TANGDE
 DIST. NO. 582887/1984