

FRONT ELEVATION

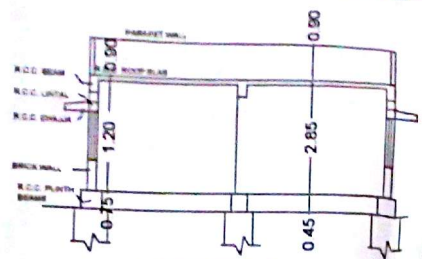

SECTION ON 'AA'

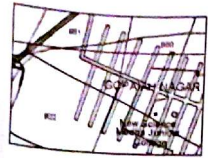

BASE MAP

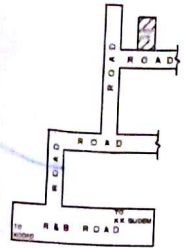

LOCATION PLAN

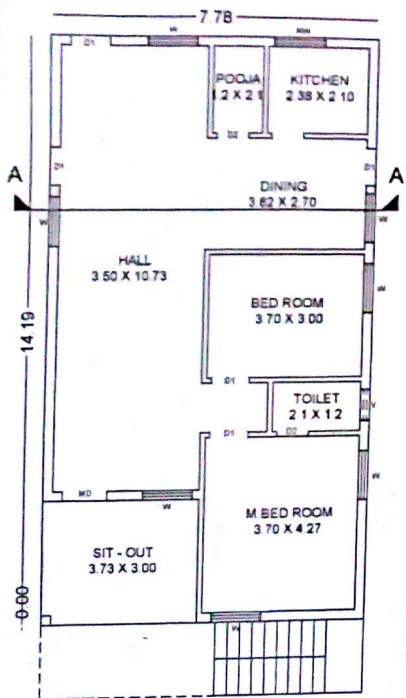

PROP. GROUND FLOOR PLAN

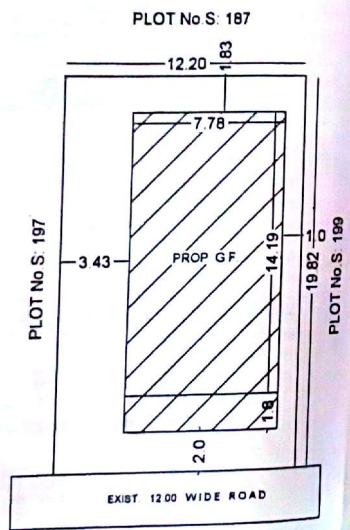

SITE PLAN



BANCT-1000
 Building permission No. 1291/2016
 Dated 14.6.16
 Rs 17,555/-
 14/6/2016
 Seventeen thousand five hundred fifty five
 014013684
 8-6-2016
 04/06/2016

PLAN SHOWING THE PROPOSED CONSTRUCTION OF GROUND FLOOR RESIDENTIAL BUILDING IN BLOCK No. 12, Sy No 922/B3, 922/B2, PLOT No: 198 SITUATED AT UTHAM PADMAVATHI NAGAR, KODAD MUNICIPALITY, NLGONDA BELONG'S TO
Sri VANTIPULI GOPAIAH S/O GURUVAIAH

SPECIFICATIONS	JOINERY
FOUNDATION: C & S MAINWAY	DOOR: MD 1.00 X 1.80
BASEMENT: R.C.C. FOOTING & C & S MAINWAY	DI: 0.8 X 1.10
COLUMN BEAM: R.C.C. IN 1:24	WI: 1.20 X 1.20
ROOF SLAB & STAIR: R.C.C. IN 1:24	WIN: 1.20 X 1.20
ROOF STRUCTURE: BRICK IN 1:12	VE: 1.20 X 2.00
PLASTERING: INC M. OF 14 PROP.	VENTILATION: V 0.30 X 0.60
FLOORING: IN MARBLE	
DOORS & WINDOW: TEAK WOOD	

SET - BACKS

BUILDING HEIGHT: 7.00 Mtr

	FRONT	SIDE	REAR
AS PER GO	2.00	1.00	1.00
AS PER PLAN	2.00	3.45	1.00

AREA STATEMENT

TOTAL PLOT AREA: 241.54 Smt or 288.88 Sq Yds
 PROP. G.F. PLINTH AREA: 110.40 Smt or 1188.33 SR
 OPEN PLOT AREA: 131.14 Smt or 1411.87 SR
 COMPOUND WALL LENGTH: 64.02 Mtr or 210.47 RR

REFERENCE

PROPOSED: [Symbol]
 EXISTING: [Symbol]
 SCALE: 1:100

APPLICANT'S SIGNATURE

[Handwritten Signature]

ARCHITECT'S SIGNATURE

[Handwritten Signature]

B.SRINIVAS
 Architect
VASU ASSOCIATES
 ARCHITECTS, ENGINEERS, INTERIOR DESIGNERS
 FLAT # 401, TRILAKHA RESIDENCY,
 GUDIBANDA ROAD, KODAD - 502008
 CELL No: 989561854