

ELEVATION

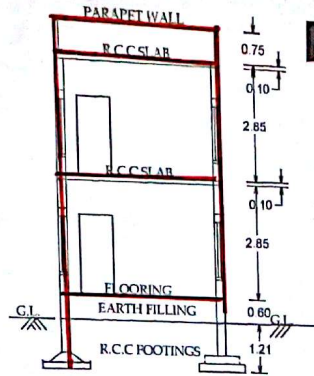

SECTION AT-AA

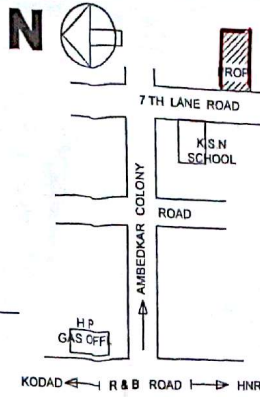

LOCATION MAP NOT TO SCALE

PLAN SHOWING THE PROPOSED CONSTRUCTION OF GROUND FLOOR & FIRST FLOOR RESIDENTIAL BUILDING, AT SY.NO.820, BLOCK NO:11, PLOT NO: 34, SITUATED AT AMBEDKAR COLONY, KODADA (MUNICIPALITY), NALGONDA (DT.), TELANGANA. BELONGS TO: SRI ALVALA RAMAKRISHNA S/O RAMAIAH

SPECIFICATIONS

FOUNDATION	R.C.C. FOOTINGS IN 1:2:4
BASEMENT	C.R.S MASONRY IN C.M 1:8
SUPERSTRUCTURE	BRICK MASONRY IN C.M 1:6
ROOFING	R.C.C SLAB IN 1:2:4
PLASTERING	IN C.M 1:4
FLOORING	MARBLE STONES
WOOD WORK	C.T WOOD

SCHEDULE OF OPENINGS

DOORS	- D	: 1.00X2.00M	
WINDOW	- W	: 1.50X1.25M	
VENTILATORS	- V	: 1.50X0.25M	S.M.T.

AREAS

	S.F.T.	S.YS	
PLOT AREA	1380.00	153.30	128.15
ROAD EFFECT AREA	62.00	6.88	5.76
NET AREA	1318.00	146.44	122.49
PLINTH AREA			
GROUND FLOOR	695.00	77.21	64.58
FIRST FLOOR	695.00	77.21	64.58
OPEN AREA	623.00	69.22	57.89
COMPOUND WALL	53.29	RMTS	

SETBACKS AS PER G.O AS PER SITE

FRONT	1.50 M	1.50 M
SIDE - L	1.00 M	1.00 M
SIDE - R	1.00 M	1.00 M
REAR	1.00 M	1.00 M

PROPOSED SHOWN IN RED
EXISTING SHOWN IN BLUE

ALL DIMENSIONS ARE IN MTS
SCALE: 1:100

OWNER'S SIGNATURE

A. Ramakrishna

Building plan is on record vide Proc.No. 135/2015 dated 30-12-2015 duly collecting an amount of Rs 11534/- as per Election (Township) rules. Receipt No. 914/2015 dated 28-12-15. This plan is valid upto 29-12-2018.

30.12.2015 TO
Ch. Nageswar Rao
Kodada Municipality

Ch. Nageswar Rao
Licensed Civil Engineer
Lic No. C1409/1/2014
VASTHU REKHA
Architect Engineers & Builders
Main Road, KODADA 508 206

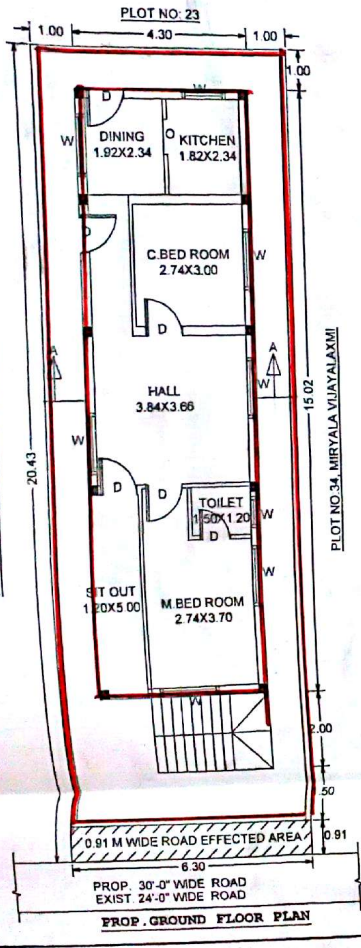

PROP. GROUND FLOOR PLAN

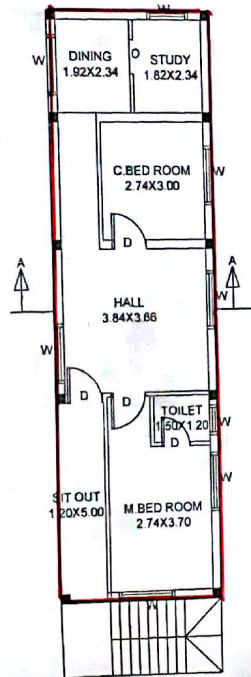

PROP. FIRST FLOOR PLAN

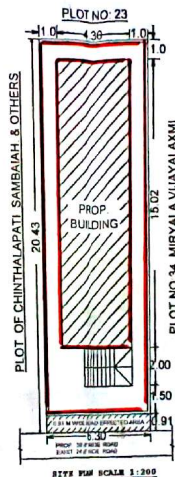

SITE PLAN SCALE 1:200