

PLAN SHOWING THE PROPOSED CONSTRUCTION OF FIRST FLOOR ON EXISTING GROUND FLOOR RESIDENTIAL BUILDING IN SY NO 494 WARD NO 7, BERING H NO. 4-1/6, SITUATED AT SIVA SAI NAGAR, KODAD (TOWN), NALGONDA (DIST), TELANGANA STATE. BELONGS TO SRI YAPALA SRINIVASA REDDY S/O LINGA REDDY

AREAS	SFT	SQ YDS	SOMTS
TOTAL PLOT AREA	1350.00	150.00	125.419
ROAD EFFECTED AREA:-	89.46	9.94	8.31
NET AREA	1260.63	140.07	117.10
PLINTH AREA'S			
EXIST.GROUND FLOOR :-	578.52	64.28	64.28
PROP.FIRST FLOOR :-	578.52	64.28	64.28
OPEN AREA	682.11	75.79	52.82
COMPOUND WALL	-		

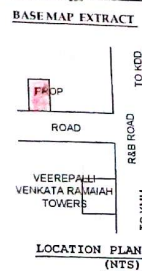

Build No. 2756
 Dt: 30-12-2015
 Rs: 7325/-
 Receipt No: 040/2212
 and this permission is valid upto 24/12/2018
 Commissioner
 Kodad Municipality

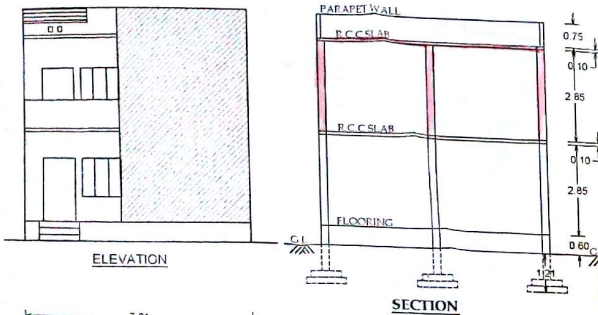
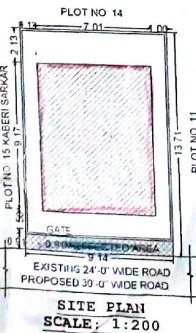
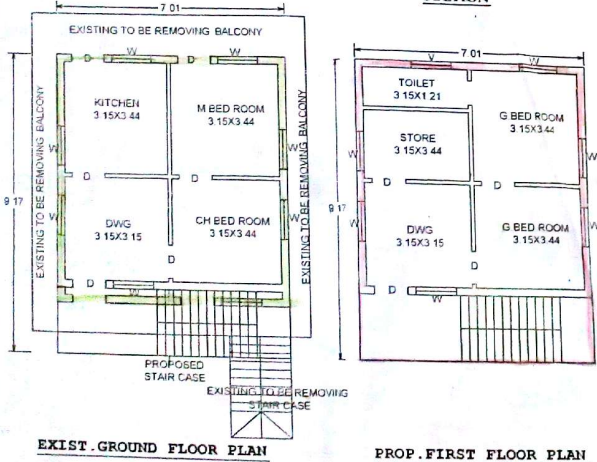

SPECIFICATIONS	
FOUNDATION	R.C.C COLUMNS & BEAMS
BASEMENT	C.R.S MASONRY IN C.M
SUPERSTRUCTURE	BRICK MASONRY IN C.M
ROOF	R.C.C SLAB
PLASTERING	IN C.M 1:4
FLOORING	MARBLE
DOORS & WINDOWS	C.T & TEAK WOOD

PROPOSED	ALL DIMENSIONS ARE IN MTS
EXISTING	
AFFECTED	
REMOVING	
SCALE: 1:100	

SCHEDULE OF OPENINGS		
DOORS	"D"	1.00X2.00M
WINDOW	"W"	1.50X1.25M
VENTILATORS	"V"	1.50X0.25M
SETBACKS	AS PER GO	AS PER PLAN
FRONT OPEN :	1.50 M	1.50 M
SIDE OPEN-1 :	1.00 M	1.13 M
SIDE OPEN-2 :	1.00 M	1.00 M
REAR OPEN :	1.00 M	2.13 M

OWNER SIGNATURE
 SRI VASTHU SHIKHARA
 CIVIL CONSULTANCY
 KHANMAM X ROAD KODAD