

FRONT ELEVATION

SECTION ON 'AA'

BASE MAP

PLAN SHOWING THE PROPOSED CONSTRUCTION OF GROUND FLOOR RESIDENTIAL BUILDING IN Sy. No.: 1036 SITUATED AT VELISHALA BRAHMAIAH NAGAR, KODAD MUNICIPALITY, NGLONDA (D.), T.S. BELONG'S TO: Sri. KONDA RAMBABU S/O GOPAIAH

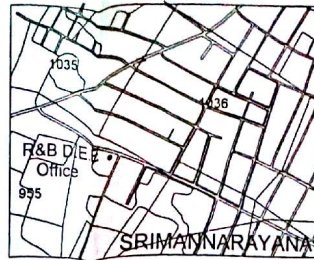
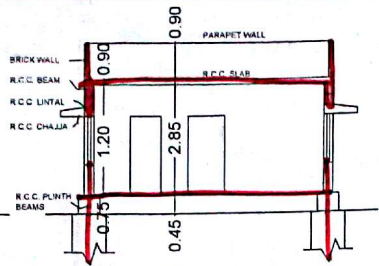
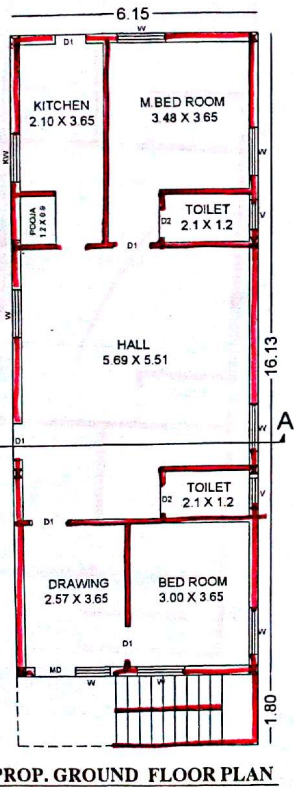

LAND BELONG'S TO: G. KOTAIAH & OTHERS

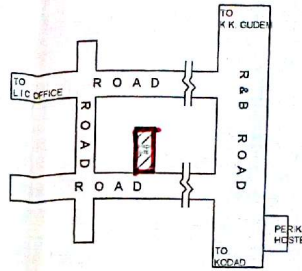

LOCATION PLAN

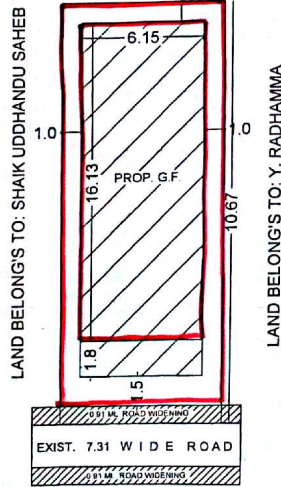

SITE PLAN

SPECIFICATIONS	JOINERY
FOUNDATION: C.R.S MASONRY	DOORS: MD 1.06 X 1.96
BASEMENT: R.C.C FOOTINGS & C.R.S MASONRY	DT: 0.91 X 1.96
COLUMNS, BEAMS: R.C.C IN 1:2:4	D2: 0.91 X 1.96
ROOF SLABS & STAIRS: R.C.C IN 1:2:4	WINDOWS: W1 1.20 X 1.20
SUPER STRUCTURE: BRICK IN 1:6 PROP	W2: 1.20 X 0.75
PLASTERING: IN C.M OF 1:4 PROP	VENTILATORS: V 0.76 X 0.45
FLOORING: IN MARBLE	
DOORS & WINDOWS: TEAK WOOD	

SET - BACKS			
BUILDING HEIGHT > 10.00 Mts			
	FRONT	SIDE	REAR
AS PER GO	1.50	1.00	1.00
AS PER PLAN	1.50	1.00	1.00

AREA STATEMENT	
TOTAL PLOT AREA	173.91 Smt or 208.00 Sq Yds
AREA EFFECTED UNDER ROAD WIDENING	7.42 Smt or 8.67 Sq Yds
NET PLOT AREA	166.49 Smt or 199.33 Sq Yds
PROP. G.F. PLINTH AREA	75.35 Smt or 811.08 Sq Ft
OPEN PLOT AREA	91.14 Smt or 899.69 Sq Ft
COMPOUND WALL LENGTH	50.85 Rmt or 166.9' Rft

REFERENCE	
PROPOSED	
EXISTING	
SCALE: 1:100	

OWNER'S SIGN.
K. Ram Babu

ARCHITECT'S SIGN.
B. SRIHIVAS
Lic No. 1435/88 Architect
VASU ASSOCIATES
Architects, Engineers & Interior Designers
KODAD - 560 206, NAGONDA DIST

Building No. 1036, Road vide Proc. No. BCK/G/12-348, 130-132
Dated: 21-12-2015, by collecting an amount of Rs. 11,000/- (Rupees Eleven thousand nine hundred only) vide Receipt No. 019012015, Dated: 17-12-2015 and this permission is valid upto 20-12-2018
21/12/2015
T. S. 21/11/15
Commissioner
Kodad Municipality