

FRONT ELEVATION

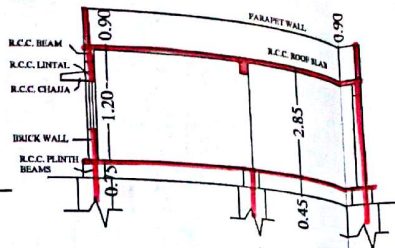

SECTION ON 'AA'

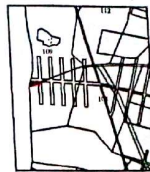

BASE MAP

PLAN SHOWING THE PROPOSED CONSTRUCTION OF RESIDENTIAL BUILDING IN Sy. No.: 108/ A, 109/ A 6-2, 109/ A3, 109/ AS-2, 108/ A2, 109/ A2, 108/ A1, 108/ A3-4, 109/ A6-1, 109/ A4, 109/ AS-1, 108/ A3-3 & 73/ 1 PLOT No.: 174, SITUATED AT VAILA SINGAR ROAD, KODAD MUNICIPALITY, NALGONDA (D.), T.S. BELONG'S TO:  
M/S. M.S. REAL ESTATES & CONSTRUCTIONS, KODAD.  
1.) Sri. MATTA PULLAIAH S/O VENKATA NARSAIAH  
2.) Sri. SRIRAM LINGAIAH S/O MALLAIAH

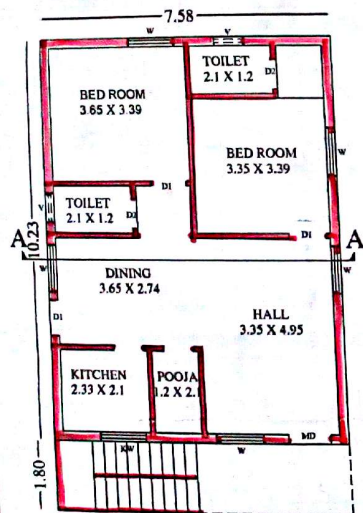

PROP. GROUND FLOOR PLAN

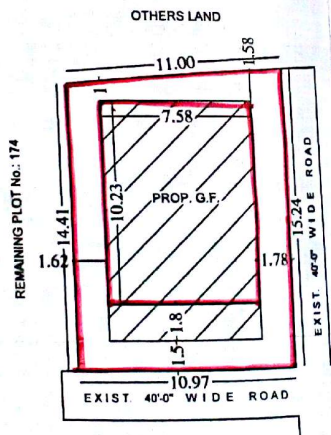

SITE PLAN

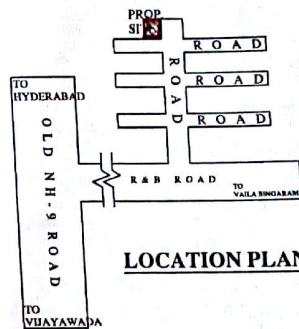

LOCATION PLAN

SPECIFICATIONS		JOINERY
FOUNDATION	: C.R.S. MASONRY	DOORS:
BASEMENT	: R.C.C. FOOTINGS & C.R.S. MASONRY	MD: 1.06 X 1.96
COLUMN BEAMS,		D1: 0.91 X 1.96
ROOF SLABS & STAIRS:	R.C.C. IN 1:2:4	D2: 0.76 X 1.96
SUPER STRUCTURE	: BRICK IN 1:4 PROP.	WINDOWS :
PLASTERING	: IN C.M. OF 1:4 PROP.	W1: 1.29 X 1.20
FLOORING	: IN MARBLE	KW: 1.29 X 0.76
DOORS & WINDOWS	: TEAK WOOD	VENTILATORS:
		V: 0.76 X 0.45

SET - BACKS			
BUILDING HEIGHT: > 7.00 Mts.			
	FRONT	SIDE	REAR
AS PER GO.	1.50	1.00	1.00
AS PER PLAN	1.50	1.65	1.78

AREA STATEMENT	
TOTAL PLOT AREA	: 162.62 Smt. or 194.50 Sq. Yds.
PROP. G.F. PLINTH AREA	: 77.54 Smt. or 834.67 Sft.
OPEN PLOT AREA	: 85.08 Smt. or 915.83 Sft.
COMPOUND WALL LENGTH	: 51.62 Rmt. or 169'-3" Rft.

REFERENCE	
PROPOSED	<span style="border: 1px solid red; display: inline-block; width: 10px; height: 10px;"></span>
EXISTING	<span style="border: 1px solid black; display: inline-block; width: 10px; height: 10px;"></span>
SCALE:	1:100
LAY - OUT:	TLP No.: 14 / 2014 / H

OWNER'S SIGN.

ARCHITECT'S SIGN.

**B. Srinivas**  
Lic. No. 143508 Architect  
**VASU ASSOCIATES**  
Architects, Engineers & Interior Designers  
KODAD - 508 208 Nalgonda Dist.

Building permission recorded vide Proc. No. NCK/G1/2555 Dated 26-11-15  
21-11-2015  
25-11-2015  
25-11-2015