

PLAN SHOWING THE PROPOSED CONSTRUCTION OF R. C. C. ROOF STILT, GROUND FIRST & SECOND FLOOR BUILDING IN R.S NO-110/66/2 AT RAJIV ROAD, AYYAGARI PETA, SATHUPALLY NAGARAPANCHAYATH, KHAMMAM DIST. BELONG S TO :- UDATHANENI VENKATA KRISHNA RAO S/O SATYANARAYANA.

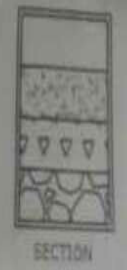
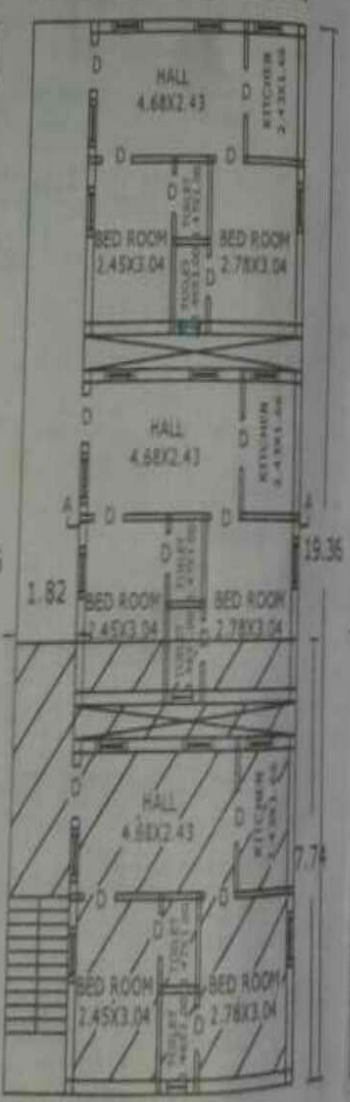
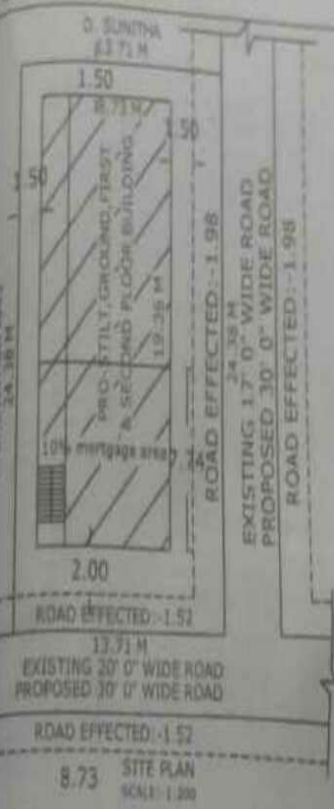
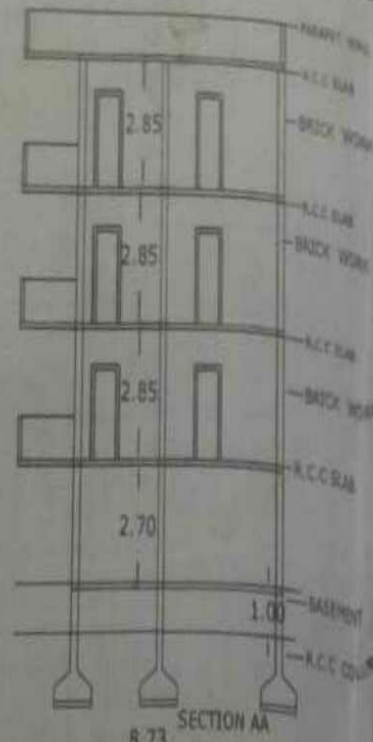
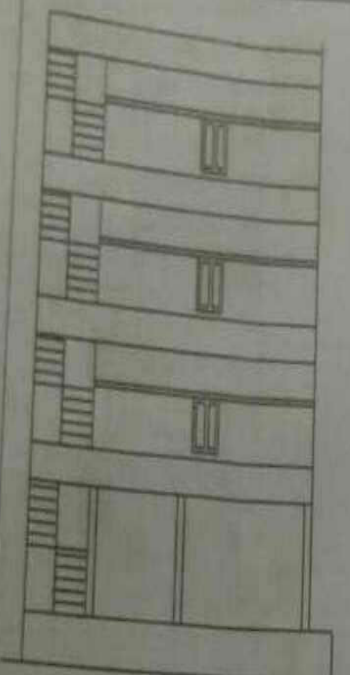

AREAS

TOTAL SITE	- 341.53 SQ M
ROAD EFFECTED	- 69.10 SQ M
NET AREA	- 272.43 SQ M
FUNTH AREA OF WORK	
STILT FLOOR	- 169.01 SQ M
GROUND FLOOR	- 169.01 SQ M
FIRST FLOOR	- 169.01 SQ M
SECOND FLOOR	- 169.01 SQ M
10% MORTGAGE AREA	- AT
OPEN SITE	- 103.44 SQ M

REFERENCE

D. DOORS	1.00x2.00
W. WINDOWS	1.00x1.00
V. VENTILATOR	0.60x0.60
TOILET	5' x 4'

APPLICANT

Maha

PROPOSED -

EXISTING -

ROAD EFFECTED -

MADHU SREE CONCEPTS
Architects Engineers
K. MADHU SREE
Multiple Surveyor, Lic
Nagarapanchayat, SATHUPALLY