

PLAN SHOWING THE PROPOSED CONSTRUCTION OF R.C.C ROOF GROUND & FIRST FLOOR BUILDING
 IN RS NO:-102/EE/AA, SATHUPALLY, SATHUPALLY NAGARAPANCHAYATH KHAMMAM DIST.
 BELONGS TO :-NARAM VENUGOPALA RAO S/O BABU RAO
 :-NARAM SUJATHA W/O VENUGOPALA RAO

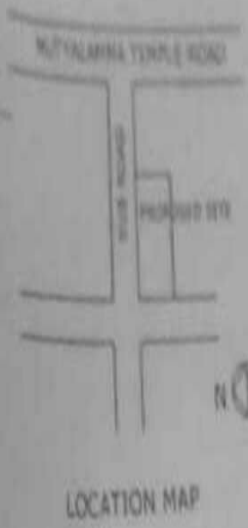

- OPENINGS**
- D. DOORS 1.00X2.00
 - W. WINDOWS 1.23X1.37
 - V. VENTILATOR 0.75X0.45
- TOILETS:-4 nos
- STAIR CASE :-2

- AREAS**
- TOTAL SITE :- 200.66 Sq
 - ROAD EFFECTED :- 23.87 Sq
 - NET AREA :- 176.79 Sq
- PLINTH AREA OF PROPOSED
- GROUND FLOOR :- 93.89 Sq
 - FIRST FLOOR :- 93.89 Sq
 - OPEN SITE :- 82.90 Sq

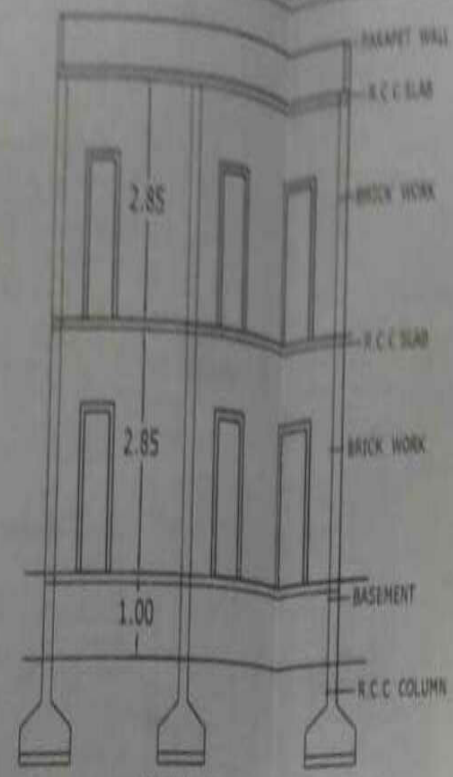
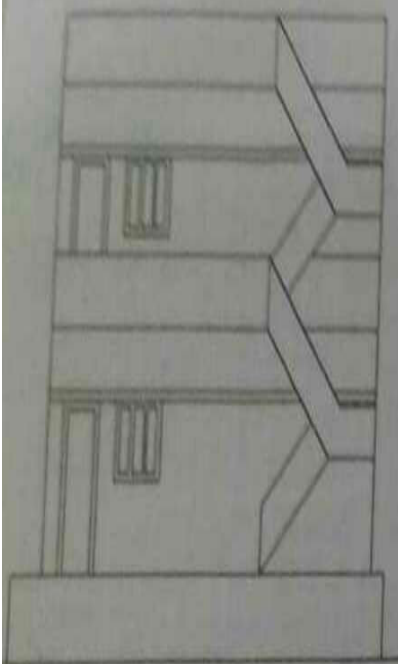
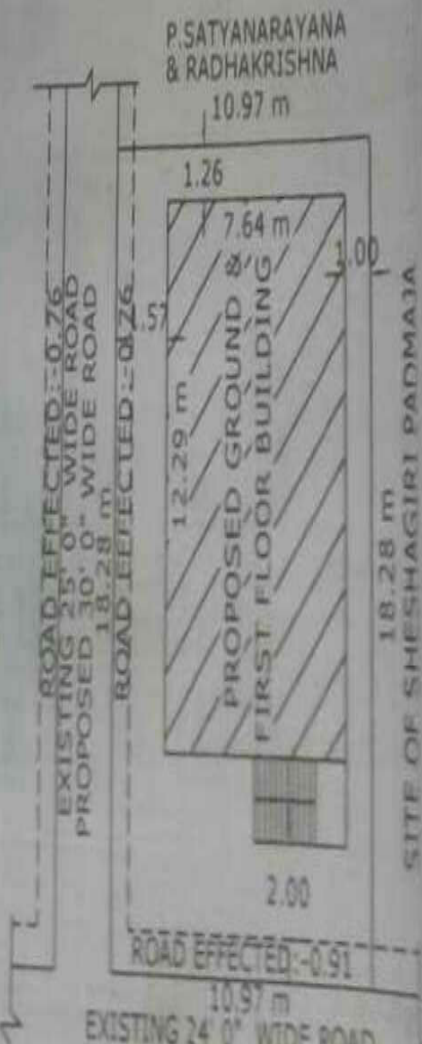
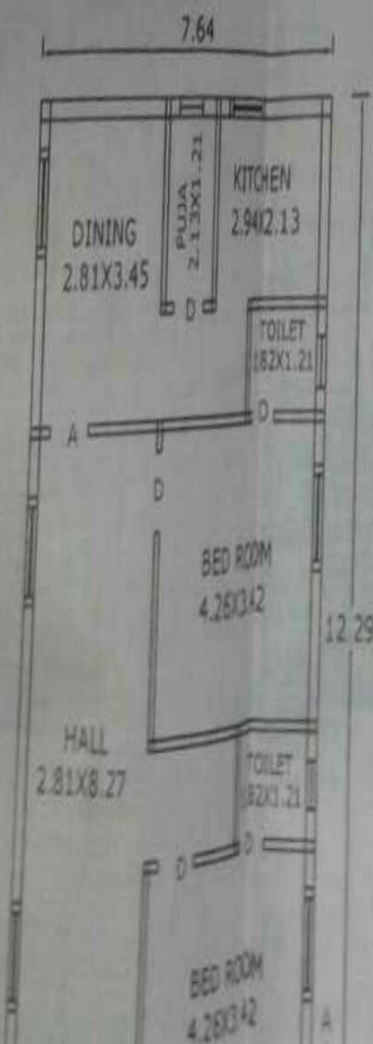
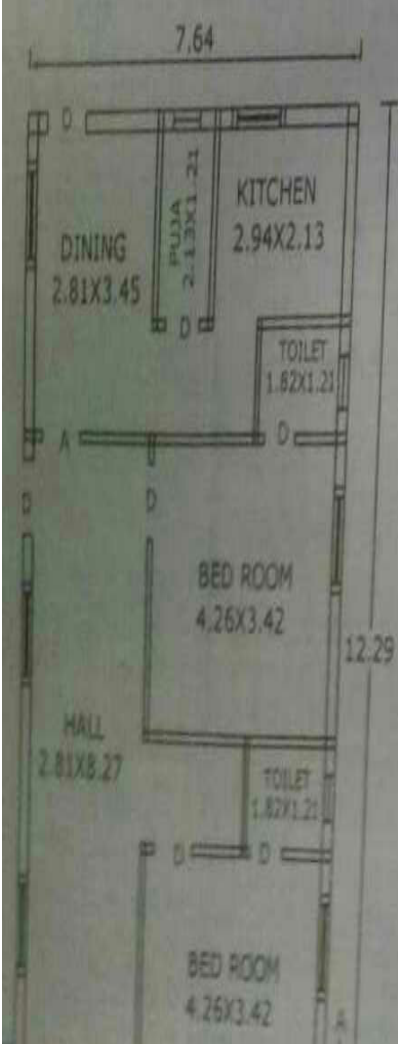

- INDEX**
- PROPOSED :-
 - EXISTING :-
 - ROAD EFFECTED :-

APPLICANT
 N. Venugopal Rao
 + Sujatha