

PLAN SHOWING THE PROPOSED CONSTRUCTION OF A, C. C. ROOF GROUND FIRST & SECOND FLOOR BUILDING  
 IN RS NO: -105/LUU, DOOR NO: -16-56, LOCATED AT NEETHAJI ROAD, SATHUPALLY NAGARAPANCHAYATH, KHAMMAM DIST.  
 BELONGS TO :-1.MALLURI SRINIVASA RAO S/O MAMILLAIYAH  
 :-2.MALLURI NIRMALA W/O SRINIVASA RAO

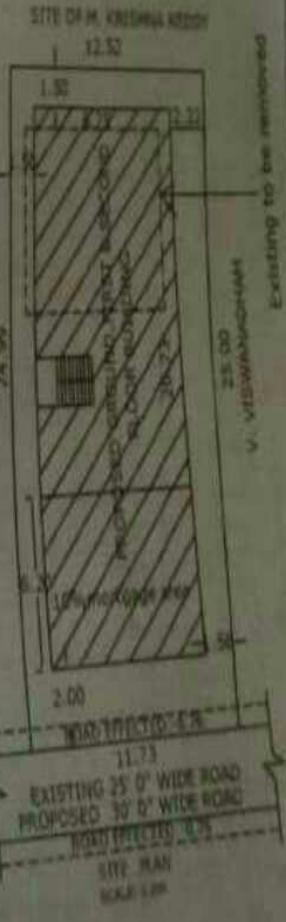
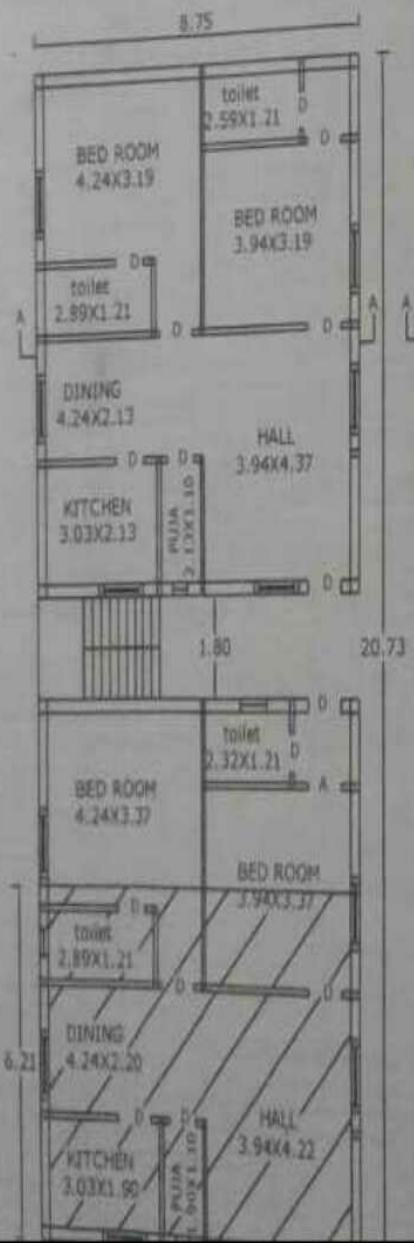
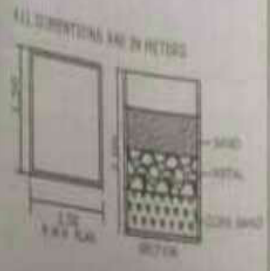
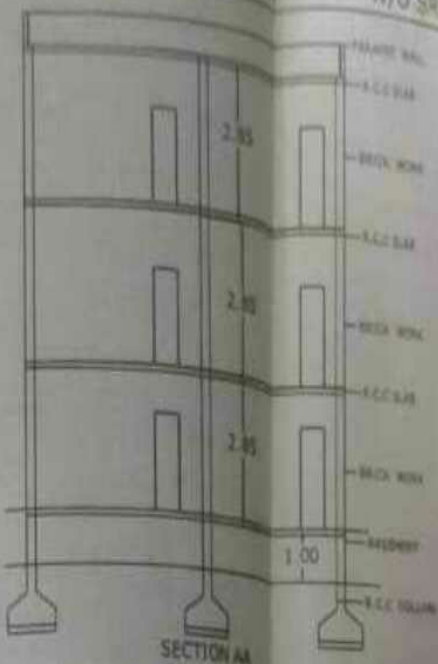
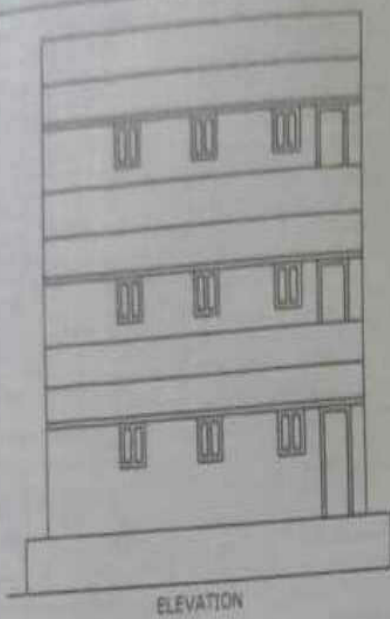

DETAILS

D. DOOR: 1.80x2.10  
 W. WINDOW: 1.20x1.37  
 V. VENTILATOR: 0.75x1.45  
 TOILETS: 1.10  
 STAIR: 0.9x1.2

TOTAL SITE - 300.00 Sq mts  
 ROAD FRONTED - 8.91 Sq mts  
 NET AREA - 291.09 Sq mts

FLOOR AREA OF PROPOSED

GROUND FLOOR - 181.38 Sq mts  
 FIRST FLOOR - 181.38 Sq mts  
 SECOND FLOOR - 181.38 Sq mts  
 OPEN SITE - 109.71 Sq mts  
 10% Housing Area - 54.41 Sq mts

*M. Nirmala*

INDEX

PROPOSED   
 EXISTING   
 ROAD FRONTED