

PLAN SHOWING THE PROPOSED CONSTRUCTION OF R. C. C. ROOF GROUND, FIRST & SECOND FLOOR BUILDING IN R.S NO:-145/VU, AT SATHUPALLY NAGARAPANCHAYATH, KHAMMAM DIST, BELONG S TO :-MONEDDU RUKMINI W/O KRISHNA REDDY

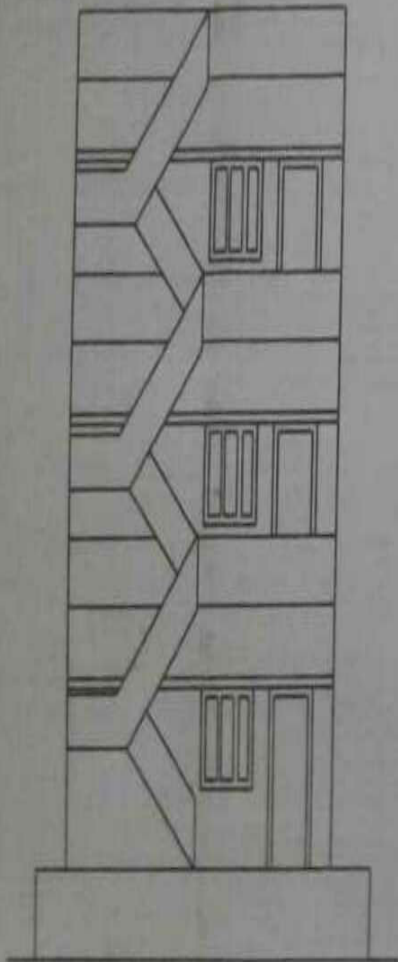

ELEVATION

5.92

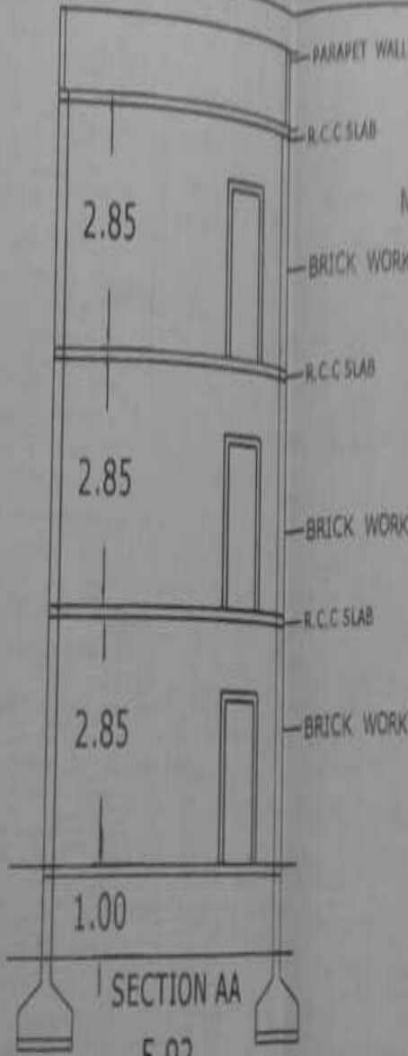

SECTION AA

5.92

NOTE :- ALL DIMENSION ARE IN M.T.S

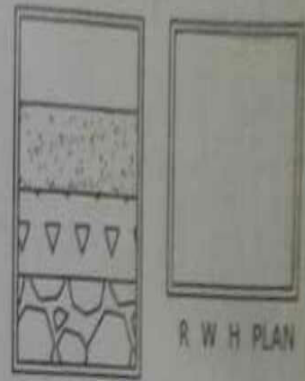

SECTION

R W H PLAN



SITE OF T. PRASADA RAO

7.92

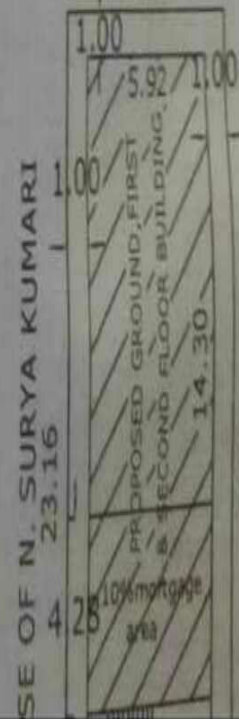
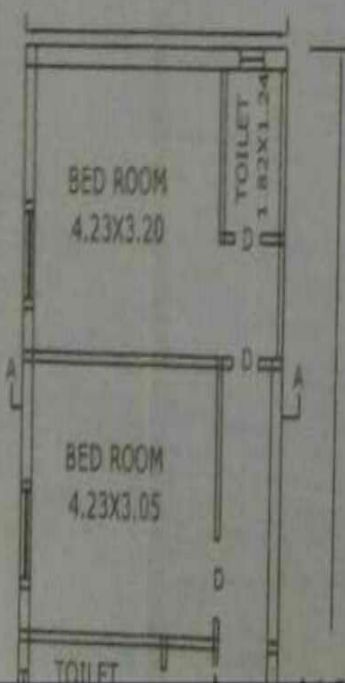

USE OF N. SURYA KUMARI

USE OF S. SUBADRA KUMARI

TOTAL SITE :-
 PUNTH AREA C
 GROUND FLOOR :-
 FIRST FLOOR :-
 SECOND FLOOR :-
 10% MORTGAGE A
 OPEN SITE :- 98
 REFEREN
 D. DOORS 1 A
 W WINDOWS
 V. VENTILATO
 TOILET S :-
 STAIR CASE :-
 APPLIC
 M. R. R.
 PROPOSE
 EXISTING
 ROAD EF