

PLAN SHOWING THE PROPOSED CONSTRUCTION OF R. C. C. ROOF GROUND & FIRST FLOOR BUILDING  
 IN RS NO:-110/A, LOCATED AT AYYAGARIPETA, SATHUPALLY NAGARAPANCHAYATH, KHAMMAM DIST.  
 BELONGS TO :-KANKATI SUBBA RAO S/O SRIRAMA MURTHI

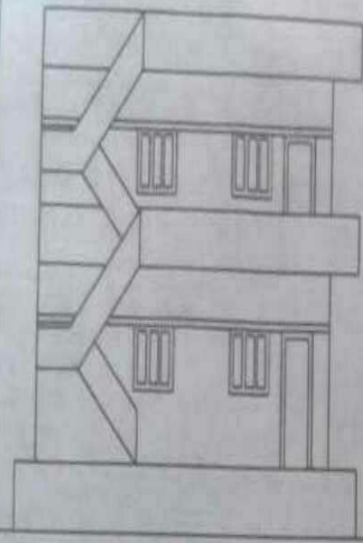

ELEVATION

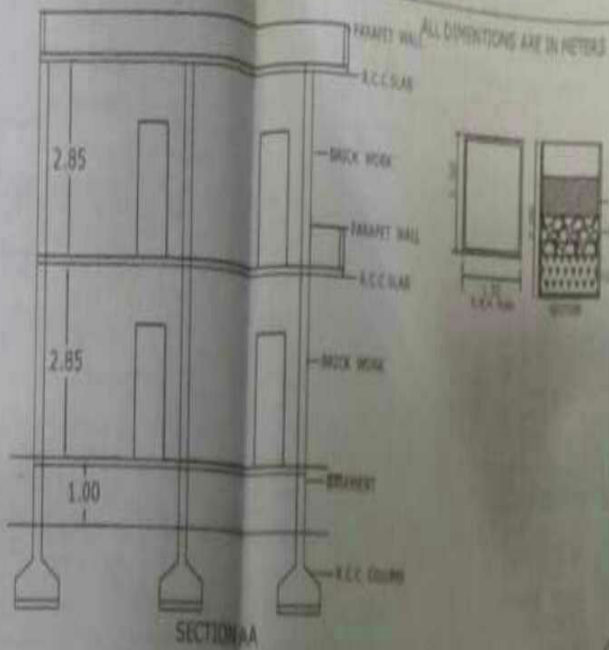

SECTION AA

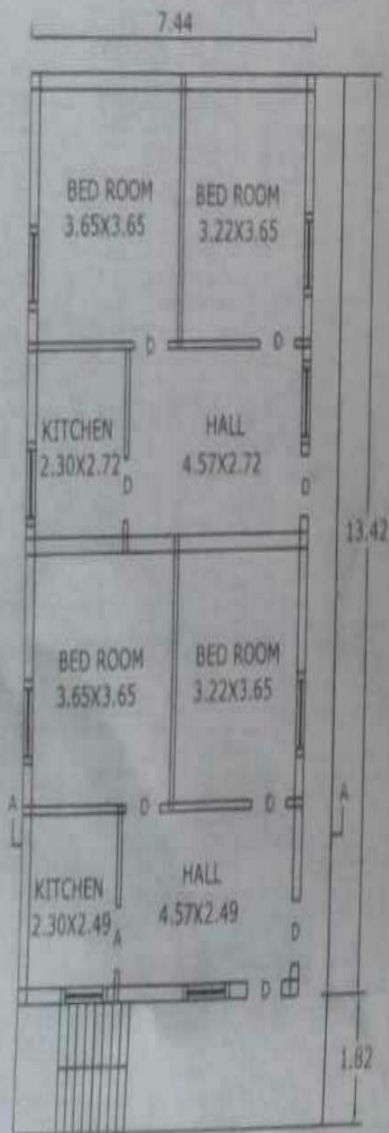

PROPOSED GROUND FLOOR PLAN



PROPOSED FIRST FLOOR PLAN

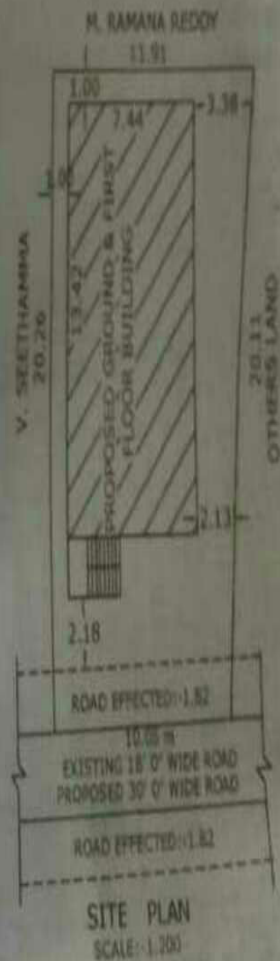

SITE PLAN  
SCALE:-1:200

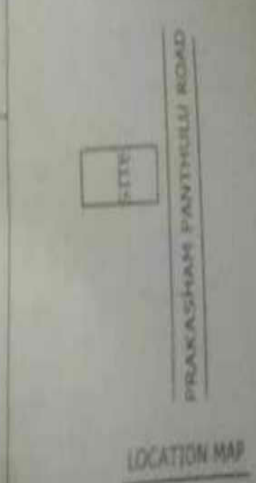

LOCATION MAP

- OPENINGS
- D. DOORS 1:00X2.00
  - W. WINDOWS 1:20X1.20
  - V. VENTILATOR 0.75X0.45
  - TOILETS - 4 nos
  - STAIR CASE - 2

AREAS

TOTAL SITE	224.08 Sq m
ROAD EFFECTED	18.29 Sq m
NET AREA	205.79 Sq m
PLINTH AREA OF PROPOSED GROUND FLOOR	99.84 Sq m
FIRST FLOOR	99.84 Sq m
OPEN SITE	105.95 Sq m

- INDEX
- PROPOSED
  - EXISTING
  - ROAD EFFECTED

APPLICANT  
*K. Madhu*

MADHU SREE CONSTRU  
 Architect, Engineering & E  
**K. Madhu**  
 K. MADHUSUDHAN  
 Municipal Engineer, Licence  
 Nagarapanchayam SATHUPALLY