

ELEVATION

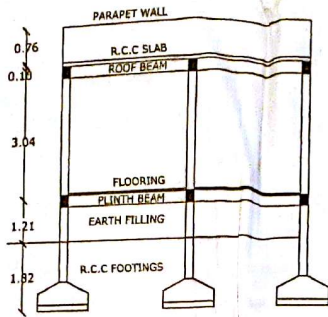

SECTION AT - XX



BASE-MAP  
NOT TO SCALE

PLAN SHOWING THE PROPOSED CONSTRUCTION OF RESIDENTIAL BUILDING SITUATED IN STY.NO:1043/E/1, BLOCK NO.12,PLOT.NO:38,KODAD (MUNICIPALITY), NALGONDA (DT),T.S.  
BELONGS TO :SRI POLOJU SATYANARAYANA CHARI S/O KOTAIAH

SPECIFICATION

FOUNDATION	R.C.C FOOTINGS IN 1:2:4 OVER C.C BED IN 1:5:10
BASEMENT	C.R.S MASONRY IN CM1:6
SUPER STRUCTURE	BRICK MASONRY IN CM1:6
ROOFING	R.C.C SLAB IN 1:2:4
FLOORING	NAPA STONES
PLASTERING	IN CM1:4
WOOD WORK	C.T WOOD

REFERECNE

D	DOOR	3'-3" X 6'-6"
W	WINDOW	4'-6" X 4'-6"
V	VENTILATOR	4'-6" X 1'-0"

AREAS	SFT	SYD	SQM
PLOT AREA	1800.00	200.00	167.28
ROAD EFFECTED AREA :	90.00	10.00	8.36
NET AREA :	1710.00	190.00	158.92
PLINTH AREA			
GROUND FLOOR	1110.37	123.37	103.19
OPEN AREA	599.63	66.62	55.72
COMP.WALL	174 R.F.T		

PROPOSED SHOWN IN RED  
EXISTING SHOWN IN BLUE

SET BACK	AS FOR G.O	AS FOR SITE
FRONT	1.50M	2.00M
REAR	1.00M	1.00M
SIDE-L	1.00M	1.00M
SIDE-R	1.00M	1.00M

APPLICANT'S SIGNATURE

*P. Satyanarayana Chari*

P.N.W  
P.NAVEEN  
Licenced Surveyor  
Regd No:Mck.G1/1540/2015  
Kodad Municipality  
Nalgonda Dist., Telangana.

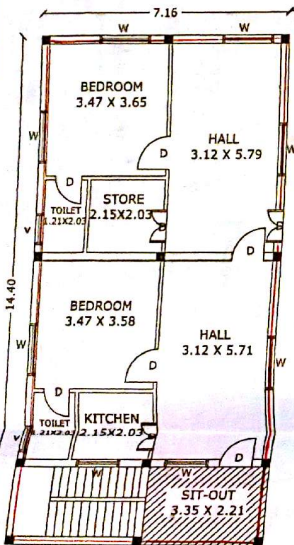

GROUND FLOOR PLAN

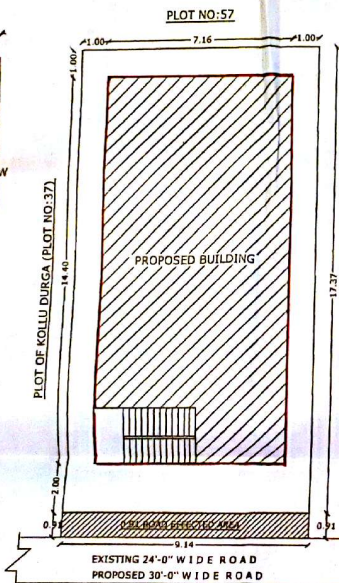

SITE PLAN  
SCALE 1:200

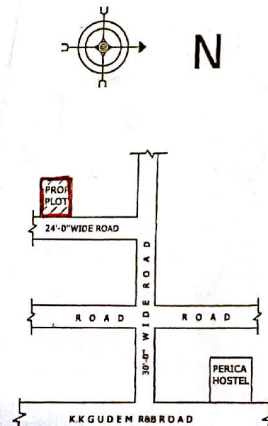

LOCATION-MAP  
NOT TO SCALE

Building permission accorded vide MCK/G1/2131/2015  
Dated: 12-10-2015  
Re: 28/25/2015  
13/10/2015 TPO