

ELEVATION

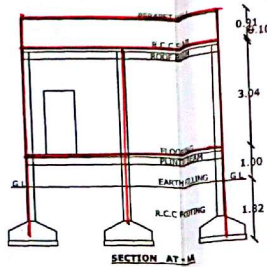

SECTION AT-A



PLAN SHOWING THE PROPOSED CONSTRUCTION OF RESIDENTIAL GROUND FLOOR BUILDING SITUATED IN SY.NO:1036, PLOT NO:1 & 2, BLOCK NO:12,G.P LAY OUT NO 340/87, K.K.GUDEM ROAD, SRIMANNARAYANA COLONY, KODADA (MUNICIPALITY), NALGONDA (DT),TELANGANA. BELONGS TO:- SRI. THIPRISHETTI RAGHURAM S/O JANIKI RAMAIAH

SPECIFICATION	
FOUNDATION	R.C.C.FOOTING IN 1:2:4 OVER C.C BED IN 1:5:10
BASEMENT	C.R.S MASONRY IN CM 1:8
SUPER STRUCTURE	BRICK MASONRY IN CM 1:6
ROOFING	R.C.C.SLAB IN 1:2:4
PLASTERING	IN CM 1:4
FLOORING	MABLE STONES
WOOD WORK	CUNTRY WOOD

REFERENCE	
D DOOR	3'-6" X 7'-0"
W WINDOW	5'-0" X 5'-0"
V VENTILATOR	5'-0" X 1'-0"

AREAS			
	SFT	SYD	SQM
PLOT AREA	1454.37	161.59	135.15
ROAD EFFECTED AREA			
AREA	266.25	29.58	24.74
NETT AREA	1188.12	132.01	110.42
PLINTH AREA			
PROP: G.F	568.43	63.15	52.82
OPEN AREA	619.69	68.85	57.59
COMP WALL	139.50 (R.F.T)		

PROPOSED SHOWN IN RED

EXISTING SHOWN IN BLUE

SET BACK	AS FOR G.O	AS FOR SITE
FRONT	1.50 M	1.50 M
REAR	1.00 M	1.00 M
SIDE-L	1.00 M	1.00 M
SIDE-R	1.00 M	1.50 M

OWNER'S SIGNATURE

*Thiprishi Rani*

*Gh. Nageswar Rao*  
 Licensed Civil Engineer  
 Lic. No. G1409/1/2014  
**VASTHU REKHA**  
 Architects Engineers & Building's  
 Main Road, KODAD-508 206

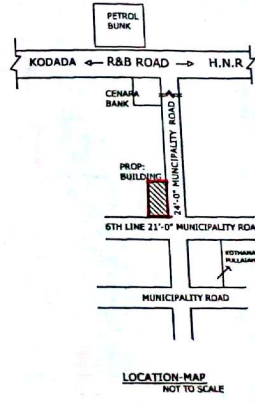

LOCATION-MAP NOT TO SCALE

Building permission accorded vide Proc No. MCK/G1/2119/10A No. 95/2015 dated 10.10.2015 by collecting an amount of Rs. 2911/- (Rupees Two thousand nine hundred eleven only) vide Receipt No. 1011/2119/10A dated 13.10.2015 and this permission is valid upto 13.10.2015

*Gh. Nageswar Rao*  
 Commissioner  
 Kodad Municipality

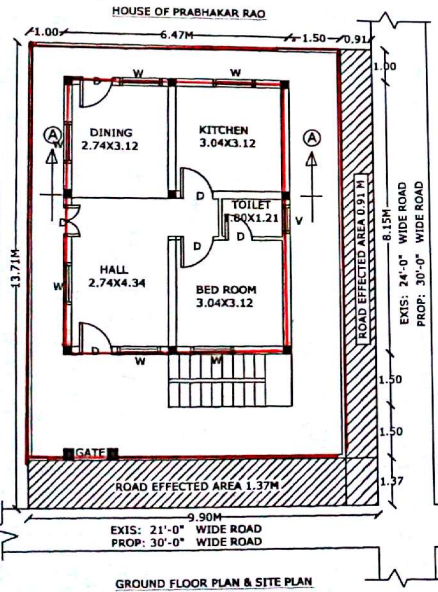

GROUND FLOOR PLAN & SITE PLAN

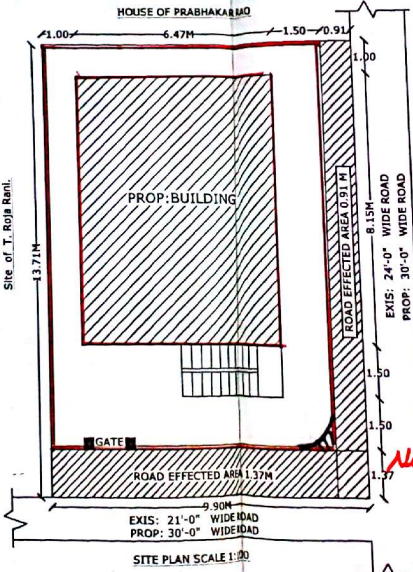

SITE PLAN SCALE 1:100