

PLAN SHOWING THE PROPOSED CONSTRUCTION OF R. C. C. ROOF GROUND FLOOR BUILDING  
 IN RS NO:-89/EE, AT AYYAGARIPETA, SATHUPALLY NAGARAPANCHAYATH KHAMMAM DIST.  
 BELONGS TO :-GADE ARUNA KUMARI W/O NARASIMHA REDDY

ALL DIMENSIONS ARE IN METERS

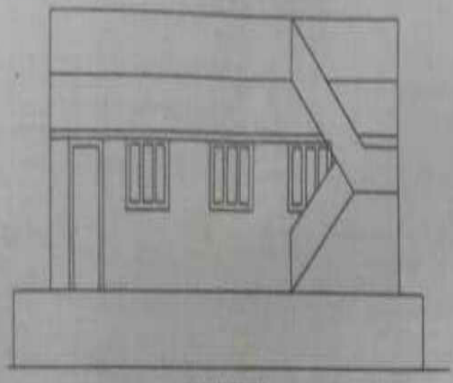

ELEVATION

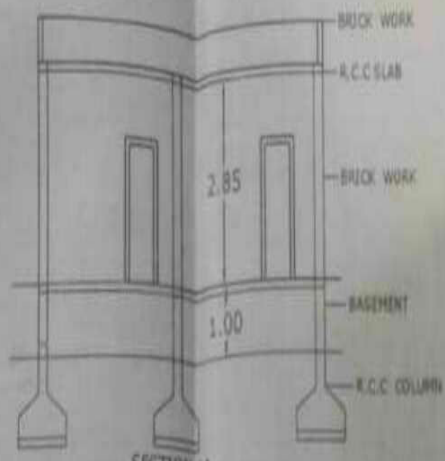

SECTION AA

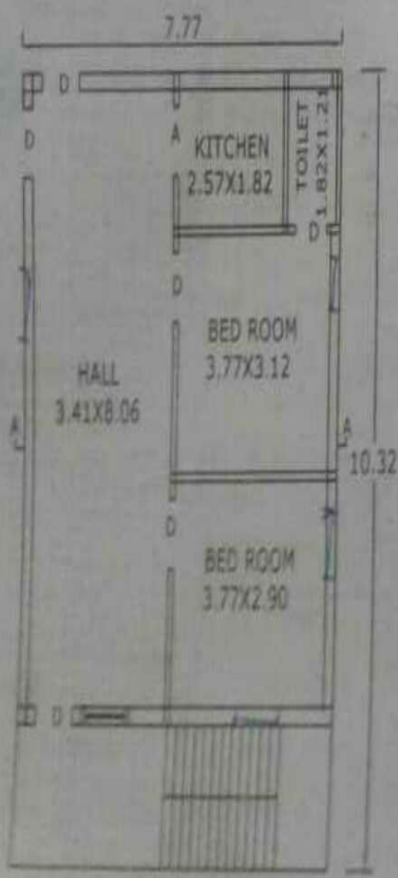

PROPOSED GROUND FLOOR PLAN

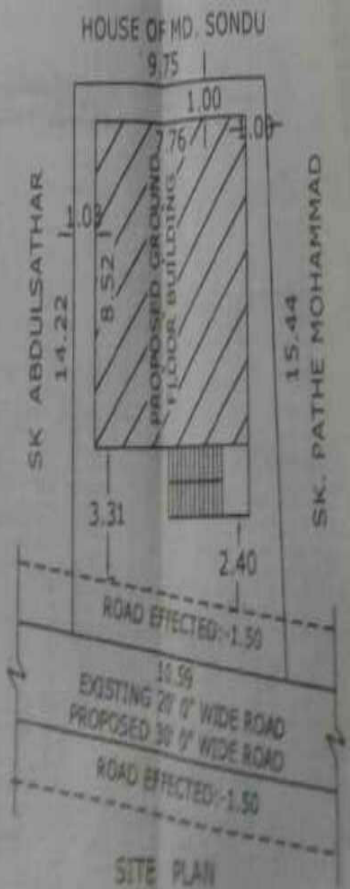

SITE PLAN  
 SCALE: 1:200

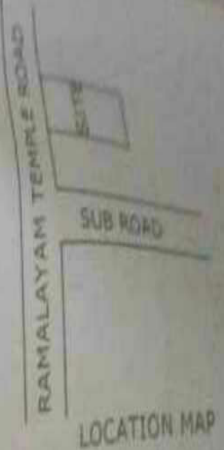

LOCATION MAP

- OPENINGS
- D. DOORS 1.00x2.00
  - W. WINDOWS 1.23x1.37
  - V. VENTILATOR 0.75x0.45
  - TOILETS:-4 nos
  - STAIR CASE :-2

- AREAS
- TOTAL SITE :-150.50 Sq mt
  - ROAD EFFECTED :- 15.88 Sq mt
  - NET AREA :- 134.62 Sq mt
  - PLINTH AREA OF PROPOSED GROUND FLOOR :-80.18 Sq mt
  - OPEN SITE :- 54.44 Sq mt

- INDEX
- PROPOSED :-
  - EXISTING :-
  - ROAD EFFECTED :-

APPLICANT

G. Aruna Kumari

MADHU SREE CONSTRUCTION ENGINEERING & ARCHITECTURE  
 K. Madhu Sree  
 K. Madhu Sree  
 Madhu Sree Construction  
 Hyderabad, Telangana