

PLAN SHOWING THE PROPOSED CONSTRUCTIONS OF R.C. ROOF FIRST FLOOR BUILDING  
 IN RS NO:-110/AA, DOOR NO:-5-46/1, LOCATED AYYAGARIPETA, SATHURUPALLY NAGARAPANCHAYATH  
 KHAMMAM DIST,  
 BELONGS TO :-GIRIRAJU VENKATA NARASIMHA SWAMY S/O RAMA RAO

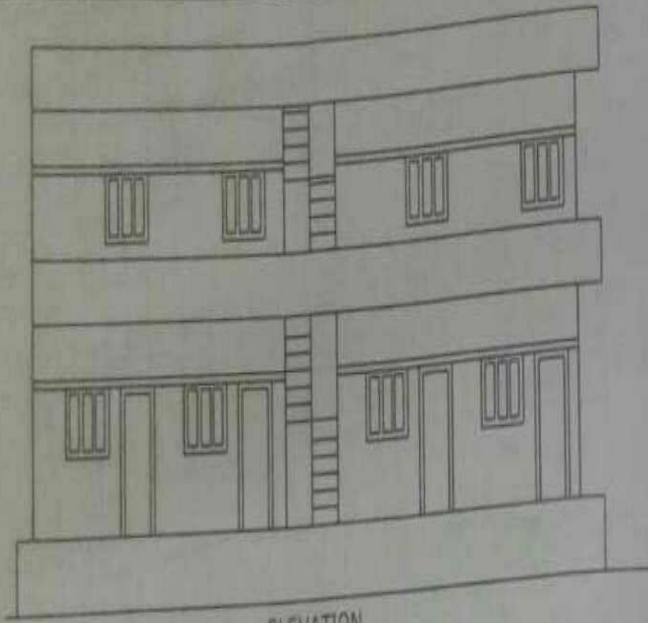

ELEVATION

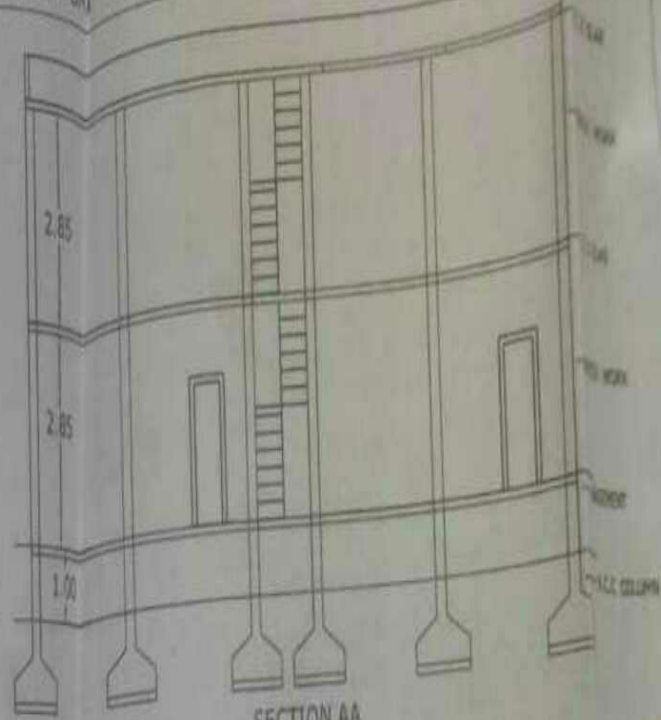

SECTION AA

ALL DIMENTIONS ARE IN METERS

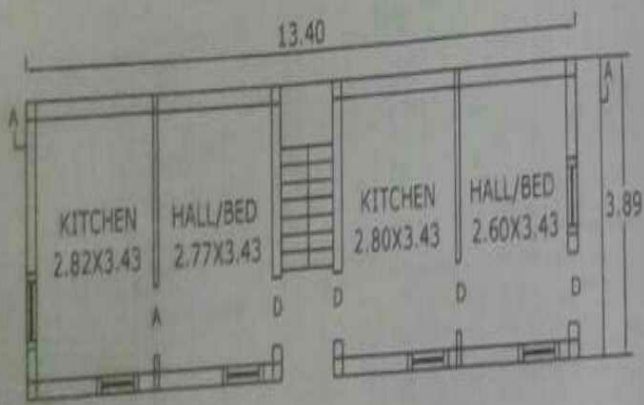

PROPOSED FIRST FLOOR PLAN

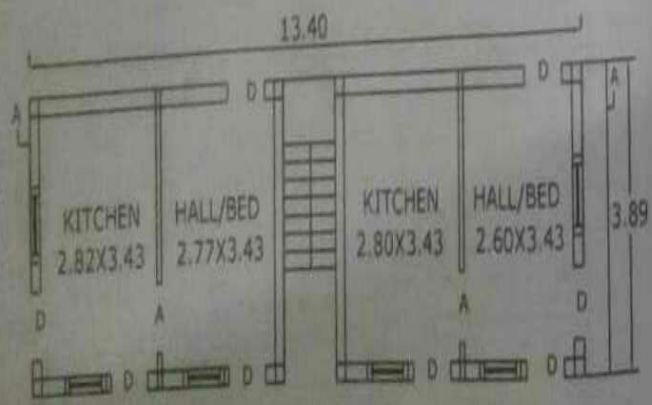

EXISTING GROUND FLOOR PLAN



SITE PLAN  
 Scale 1:200

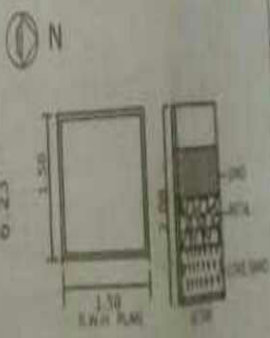

LOCATION	
OPENINGS	
D. DOORS	1.00X1.00
W. WINDOWS	1.23
V. VENTILATOR	0.7
TOILETS	4 nos
STAIR CASE	-1
AREA	
TOTAL SITE	
PLINTH AREA OF GROUND FLOOR	
PLINTH AREA OF FIRST FLOOR	
OPEN SITE	
INDIA	
PROPOSED	
EXISTING	
ROAD EFFECT	
APPLICANT	
MADHU SAI	
Architect	
K.	