

PLOT NO:-8, LAY OUT NO:-79/7, AT HANUMAN NAGAR, SATHUPALLY NAGARAPANCHAYATH KHAMMAM DIST.
 BELONG S TO :-DUMPALA MUTYALU S/O RAMA SWAMY

N

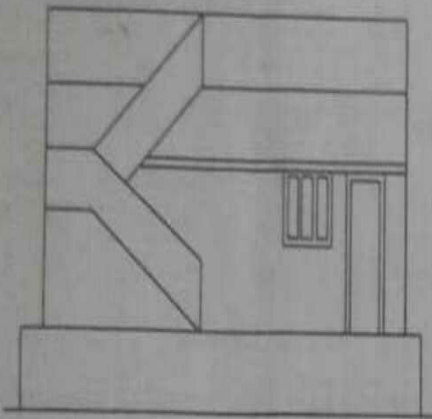

ELEVATION

3.00 M
1M

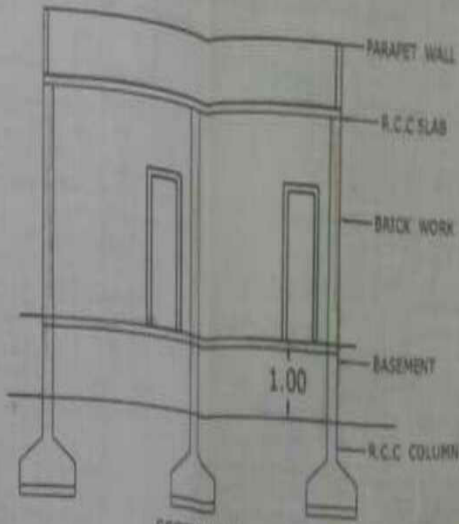

SECTION AA

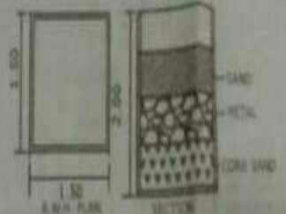

KHAMMAM
LOCAT

TOTAL ST
ROAD EFFECT
NET AR

PLINTH ARE
GROUND FLO

OPEN SITE

OPEN
D. DOORS
W. WINDOWS
V. VENTILAT

INDI
ALL DIMENTIO
SCALES 1:10
PROPOSED :-
EXISTING :-
ROAD EFFEC

APLIC
x 0.5

MACHIN
K.M
K.M

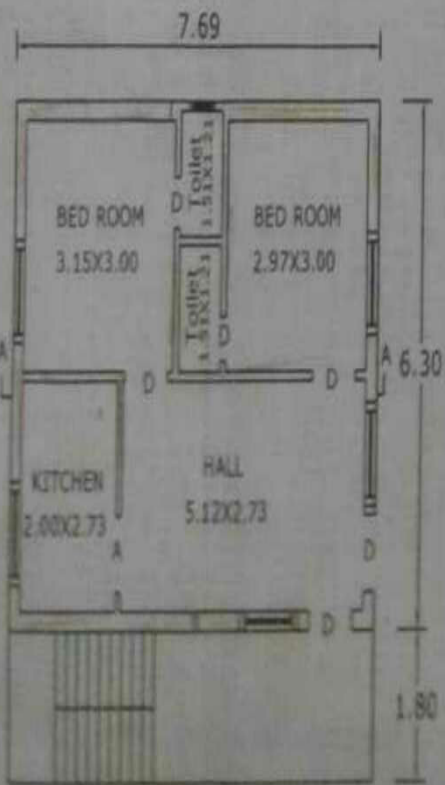

PROPOSED GROUND FLOOR PLAN

SITE OF NARUKULLA RAMULU

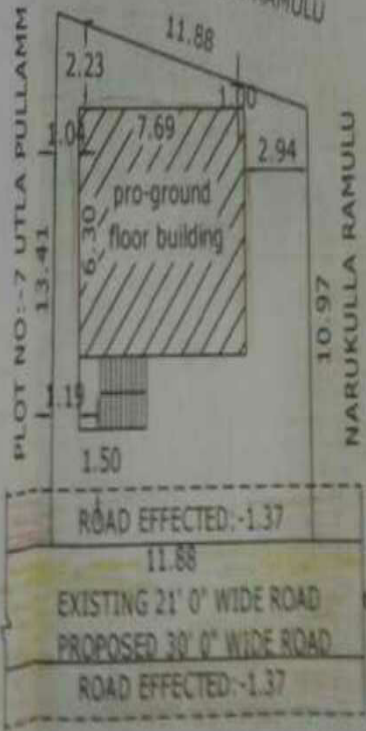

SITE PLAN
SCALE-1:200