

MUNICIPAL COUNCIL, SIRCILLA.
 Sircilla District - A.P.

File No. G...

Name of the Applicant: Ch. Guelia
150 Lakshminarayana
 H.No. Site 538 & 539/A Election Ward No. ()
 Locality: 1st Plot No. 110
Chaitanyala road / Vidyasaagar

1. Category of construction and Whether it is satisfying to the M.P. proposals. : Satisfy - Residential / Commercial.

2. Whether ownership documents submitted. : Yes / No

3. SET BACKS (As per G.O.Ms.No. ~~500~~ MA Dt. ~~25-08-2012~~)

168 7/4/2012

| | | |
|--|-----------------------|---------------------|
| | Below 300 Sq. Mtrs. / | Above 300 Sq. Mtrs. |
| | Required | Provided |
| | (in Sq. Mtrs.) | (in Sq. Mtrs.) |

| | | | |
|--------------------|---|-------------------|-------------------|
| a) Front Road Side | : | <u>1.50</u> Mtrs. | <u>1.50</u> Mtrs. |
| b) Left Side | : | <u>1.50</u> Mtrs. | <u>1.50</u> Mtrs. |
| c) Right Side | : | <u>1.0</u> Mtrs. | <u>1.0</u> Mtrs. |
| d) Rear Side | : | <u>1.0</u> Mtrs. | <u>1.0</u> Mtrs. |

4. Coverage :Mtrs.Mtrs.

5. Parking Space :Mtrs.Mtrs.

6. Whether Site is accessible through an existing established road : Yes / No
 If Yes, Give details :

Public / Pvt. Road.

Existing Width.....19'-0".....M/Fts.

Proposed Width.....30'-0".....M/Fts.

7. Zoning regulations whether satisfied or not. : Yes / No

8. It is Covered by any approved layout DP or OLD building area. : old house

9. Date of Payment of building permit : Amount : 12913/-
 fee and other charges and whether it : Receipt No. : 031226904
 is collected as per the rates approved : Date : 22/1/14

10. Whether the applicant has over /
given consent hand over the
part of site affected in road winding.

11. Indicate the land use of the site : Residential / Commercial / Industrial /
under reference. Public & Semi Public / Agriculture Use.

b) For Road affected portion

Existing Road Width 10.2
Proposed Road Width 30.5 M/Fts.
Affected Depth 1.67 m. M/Fts.

11. Whether the construction work is
commenced, if commenced
nature of construction and deviation.

12. Inspection Details : Date 31.1.2014
T.P. & B.O./T.P.S./Remarks

Submitted :- The proposed site is inspected
and found that the site falls in residential
use zone as per the sanctioned master plan
of Bireilly town. The party has submitted the
registered documents in support of ownership
and enclosed the gift deed registration for
road affected area. Vide Doc. No: 6536/13 dt: 22/11/13
The party has paid B.P.T. The submitted
plans are in accordance with G.O Ms. No 168ms,
dt: 14/12.

In view of the above the permission may
be accorded after the submitted plans are cast
into official ground & street level only.
Submitted for further order P12.

Certified that the above reports is correct, hence the applied permission sought for may be
granted for construction of Residential or Commercial purpose, Ground Floor, First Floor, Second
Floor only.

permission may be
granted.

T.P.S.

COMMISSIONER.

TOWN PLANNING SECTION

BUILDING PERMIT ORDER

PRESENT SRI. B. Suman Rao *et al.*

TO

| |
|---------------------------------------|
| Sri / Smt. <u>Ch. Geelha</u> |
| <u>w/o Lakshminarayana</u> |
| <u>Sy No 5384539/A H No: 6-2-45/B</u> |
| <u>Plot No: 7410 Vidyanagar</u> |

| | | |
|------------|----------------|-----------------------|
| FILE No. | G1/ <u>490</u> | 201 <u>3</u> |
| PERMIT No. | <u>137</u> | |
| Date | <u>31</u> | <u>01</u> <u>2014</u> |

Sir / Madam,

Sub: Building Permission - Sanctioned - Reg.

Ref: 1. Your Application dated: 22/01/2014
 2. GOMS NO.168 DT. 7-04-2012.

Your application submitted in the reference has been examined with reference to the rules and regulations in force and permission is hereby sanctioned conditionally as detailed below:

| A APPLICANT AND LICENSED PERSONNEL DETAILS: | | | | | | | |
|---|---|--------------------|------------------------|----------------------------|-----------------------|------------------------|---------------------------|
| 1 | Applicant | <u>Ch. Geelha</u> | | | | | |
| 2 | Developer / Bulder | | | | | | Lic.No. |
| 3 | Licensed Technical Person | <u>Ansoji Hanu</u> | | | | | Lic.No. |
| 4 | Structural Engineer | | | | | | Lic.No. |
| 5 | Others | | | | | | |
| B SITE DETAILS | | | | | | | |
| 1 | T.S.No. | | | | | | |
| 2 | Premises No | | | | | | |
| 3 | Plot No. | <u>7410</u> | | | | | |
| 4 | Layout / Sub Divn. No. | | | | | | |
| 5 | Street | <u>Vidyanagar</u> | | | | | |
| 6 | Locality | | | | | | |
| 7 | Town/ City | <u>Sircilla</u> | | | | | |
| C DETAILS OF PERMISSION SANCTIONED | | | | | | | |
| 1 | Floors | Ground | | Upper floors | | Parking floors | |
| 2 | Use | No. | Area (m ²) | No. | Area(m ²) | Level | No. Area(m ²) |
| A | Residential | 1 | <u>88.20</u> | 1 | <u>88.20</u> | Cellar | |
| B | Commercial | | | | | Still | |
| C | Others | | | | | U. Floors | |
| D | No of floors (<u>2</u>) | | -- | | -- | | -- |
| 3 | Setbacks (m) | Front | | Rear | Side I | Side II | |
| | | <u>1.5</u> | | <u>1.0</u> | <u>1.0</u> | <u>1.0</u> | |
| 4 | Site Area (m ²) | <u>188.85</u> | | | | | |
| 5 | Road affected area (m ²) | <u>22.66</u> | | | | | |
| 6 | Net Area(m ²) | <u>166.20</u> | | | | | |
| 7 | Tot-lot Area (m ²) | | | | | | |
| 8 | Height (m) | <u>6m</u> | | | | | |
| 9 | No. of RWHPs | <u>1</u> | | | | | |
| 10 | No. of Trees | <u>=</u> | | | | | |
| 11 | Others | <u>=</u> | | | | | |
| D DETAILS OF FEES PAID (RS.) TOTAL : | | | | | | | |
| 1 | Building Permit Fee | <u>6650/-</u> | 7 | Impact Fee | | | |
| 2 | Development Charges | <u>17641/-</u> | 8 | City Level Infra. Imp. Fee | | | |
| 3 | Betterment Charges: | | 9 | Compounding Fee | | | |
| 4 | Ext. Betterment Charges | | 10 | | | | |
| 5 | Sub-Division Charges | | 11 | | | | |
| 6 | Open space Charges | | 12 | | | | |
| E OTHER DETAILS : <u>R.W. No. 2493/-</u> | | | | | | | |
| 1 | Contractor's all Risk Policy No. | | Dt | | Valid Upto | | |
| 2 | Notarised Affidavit No | | Dt: | | Floor handed over | Area (m ²) | |
| 3 | Entered in prohibitory property watch register Sl.No. | | Dt: | | S.R.O. | | |
| F | Construction to be Commenced Before | <u>31/01/2014</u> | | | | | |
| G | Construction to be Completed Before | <u>30/01/17</u> | | | | | |

Ch. Sankar

The Building permission is sanctioned subject to following conditions:

1. The permission accorded does not confer any ownership rights. At a later stage if it is found that the documents are false and fabricated the permission will be revoked.
2. If construction is not commenced within one year, building application shall be submitted afresh duly paying required fees.
3. Sanctioned Plan shall be followed strictly while making the construction & shall be displayed at the site.
4. Commencement Notice shall be submitted by the applicant before commencement of the building.
5. Completion Notice shall be submitted after completion of the building.
6. Occupancy Certificate is compulsory before occupying any building.
7. Public Amenities such as Water Supply, Electricity Connections will be provided only on production of occupancy certificate.
8. Prior Approval should be obtained separately for any modification in the construction.
9. Tree Plantation shall be done along the periphery and also in front of the premises.
10. Tot-lot shall be fenced and shall be maintained as greenery at owners cost before issue of occupancy certificate.
11. Rain Water Harvesting Structure (percolation pit) shall be constructed.
12. Space for Transformer shall be provided in the site keeping the safety of the residents in view.
13. Garbage House shall be made within the premises.
14. Cellar and stilts approved for parking in the plan should be used exclusively for parking of vehicles without partition walls & rolling shutters and the same should not be converted or misused for any other purpose.
15. This sanction is accorded on surrendering of Road affected portion of the site to(ULB) at free of cost with out claiming any compensation at any time as per the undertaking submitted.
16. Stocking of Building Materials on footpath and road margin causing obstruction to free movement of public & vehicles shall not be done, failing which permission is liable to be suspended.
17. The Developer/Builder/Owner to provide service road wherever required with specified standards at their own cost.
18. A safe distance from Electrical Lines shall be followed as per rules.
19. If greenery is not maintained 10% additional property tax shall be imposed as penalty every year till the condition is fulfilled.
20. All Public and Semi Public buildings shall provide facilities to physically handicapped persons.
21. The mortgaged built up area shall be allowed for registration only after an Occupancy Certificate is produced.
22. The Registration authority shall register only the permitted built up area as per sanctioned plan.
23. The Financial Agencies and Institutions shall extend loans facilities only to the permitted built up area.
24. The Services like Sanitation, Plumbing, Fire Safety requirements, lifts, electrical installations etc., shall be executed under the supervision of Qualified Technical Personnel.
25. Architect / Structural Engineer if changed, the consent of the previous Architect / Structural Engineer is required and to be intimated to the Commissioner.
26. Construction shall be covered under the contractors all risk Insurance till the issue of occupancy certificate (wherever applicable).
27. As per the undertaking executed in terms of A.P. Building Rules-2012,
 - a. The construction shall be done by the owner, only in accordance with sanctioned Plan under the strict supervision of the Architect, Structural Engineer and site engineer failing which the violations are liable for demolition besides legal action.
 - b. The owner, builder, Architect, Structural Engineer and site engineer are jointly & severally responsible to carry out and complete the construction strictly in accordance with sanctioned plan.
 - c. The Owner, Builder, Architect, Structural Engineer and Site Engineer are jointly and severally are held responsible for the structural stability during the building construction and should strictly adhere to all the conditions.
 - d. The Owner / Builder should not deliver the possession of any part of built up area of the building, by way of Sale / Lease unless and until Occupancy Certificate is obtained from ULB after providing all the regular service connections to each portion of the building and duly submitting the following.
 - (i) Building Completion Notice issued by the LTP duly certifying that the building is completed as per the sanctioned plan.
 - (ii) Structural Stability Certificate issued by the Structural Engineer duly certifying that the building is structurally safe and the construction is in accordance with the specified designs.
 - (iii) An extract of the site registers containing inspection reports of Site Engineer, Structural Engineer and Architect.
 - (iv) Insurance Policy for the completed building for a minimum period of three years.
28. Structural Safety and Fire Safety Requirements shall be the responsibility of the Owner, Builder/ Developer, Architect and St. Engineer to provide all necessary Fire Fighting installations as stipulated in National Building Code of India, 2005 like:
 - i) To provide one entry and one exit to the premises with a minimum width of 4.5mts. and height clearance of 5mts.
 - ii) Provide Fire resistant swing door for the collapsible lifts in all floors.
 - iii) Provide Generator, as alternate source of electric supply.
 - iv) Emergency Lighting in the Corridor / Common passages and stair case.
 - v) Two numbers water type fire extinguishers for every 600 Sq.mts. of floor area with minimum of four numbers fire extinguishers per floor and 5k DCP extinguishers minimum 2 Nos. each at Generator and Transformer area shall be provided as per I.S.I. specification No.2190-1992.
 - vi) Manually operated and alarm system in the entire buildings;
 - vii) Separate Underground static water storage tank capacity of 25, 000 lits. Capacity.
 - viii) Separate Terrace Tank of 25,000lits capacity for Residential buildings;
 - ix) Hose Reel, Down Corner.
 - x) Automatic Sprinkler system is to be provided if the basement area exceed 200 Sq.mts
 - xi) Electrical Wiring and installation shall be certified by the electrical engineers to ensure electrical fire
 - xii) Transformers shall be protected with 4 hours rating fire resist constructions.
 - xiii) To create a joint open spaces with the neighbours building / premises for maneuverability of fire vehicles. No parking or any constructions shall be made in setbacks area.

ELEVATION

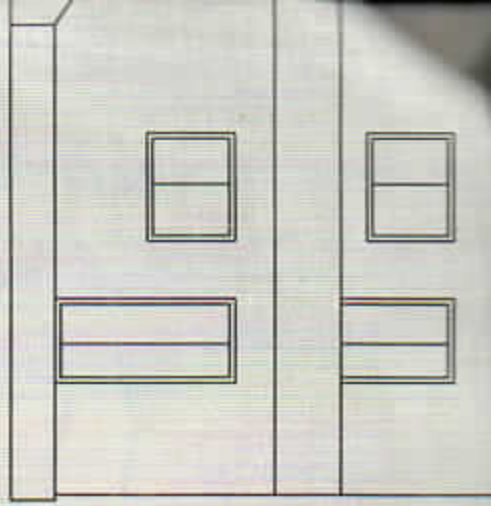

SECTION-AB

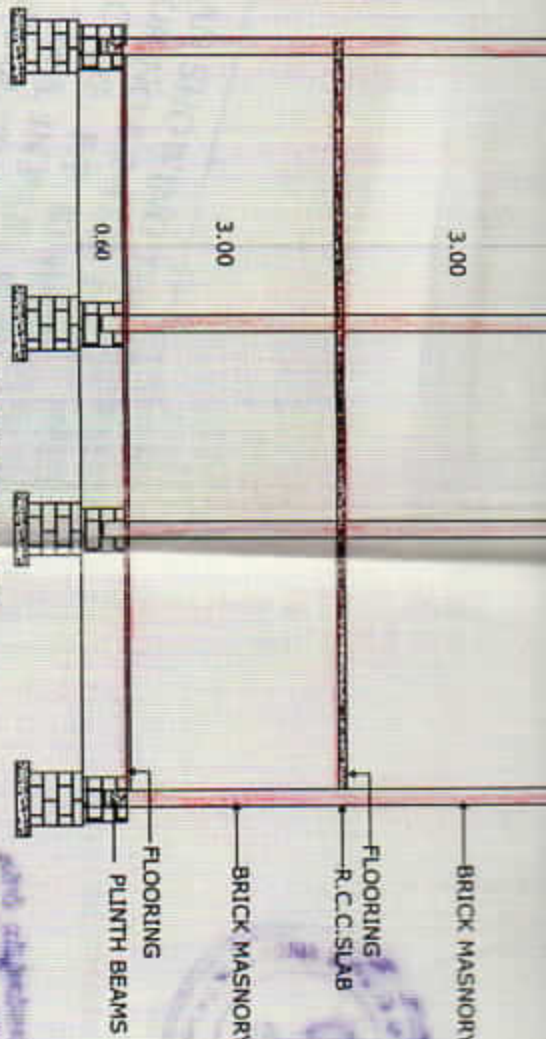

SEPTIC TANK PLAN

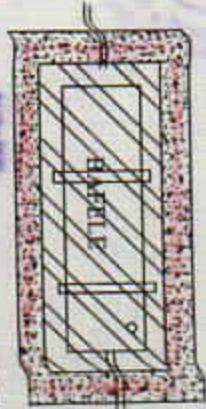

SECTION



SAND
20 MM METAL
40 MM METAL

HARVESTING PIT
PLAN

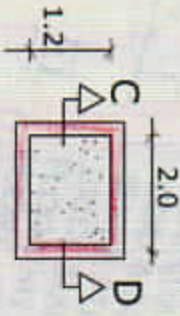

KEY PLAN
NOT TO SCALE

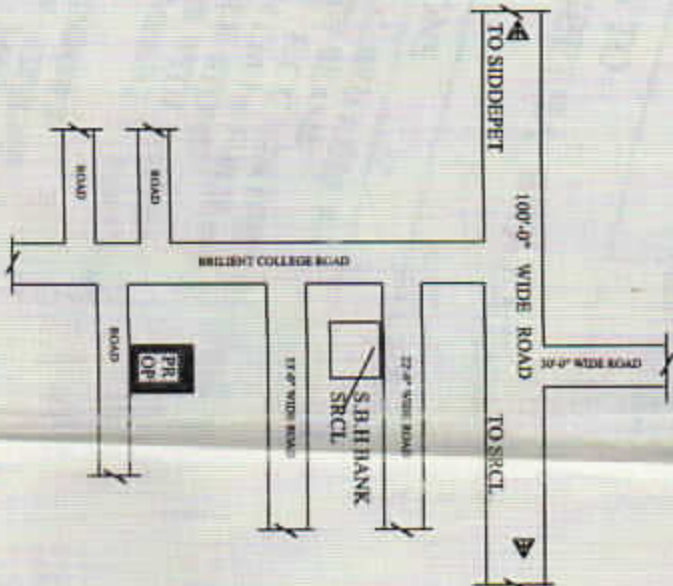

EXTRACT OF MASTER PLAN



H.NO:6-2-45/A OF
VENDOR

O&T

