

PLAN SHOWING THE PROPOSED CONSTRUCTION OF R. C. C. ROOF GROUND FLOOR BUILDING FOR MESSARS DHARANI CONSTRUCTIONS, IN RS NO:-10/AA, 23/AA, 10/EE, 23/EE, 24/EE, 10/E, 23/E, 23/EE/E, 23/24/EE, 10/EE/E, 10/A, 23/A, T.L.P NO 41/2013/W, PLOT NO 83, AT AYYAGARIPETA, SATHUPALLY NAGARAPANCHAYATH KHAMMAM DIST. BELONGS TO :-CHINTHAPALLY VENKATA RAMANA RAO S/O SATYANARAYANA.

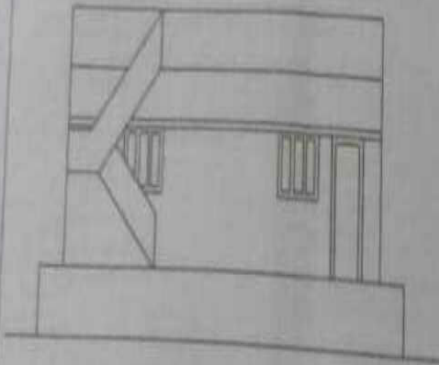

ELEVATION
8.79

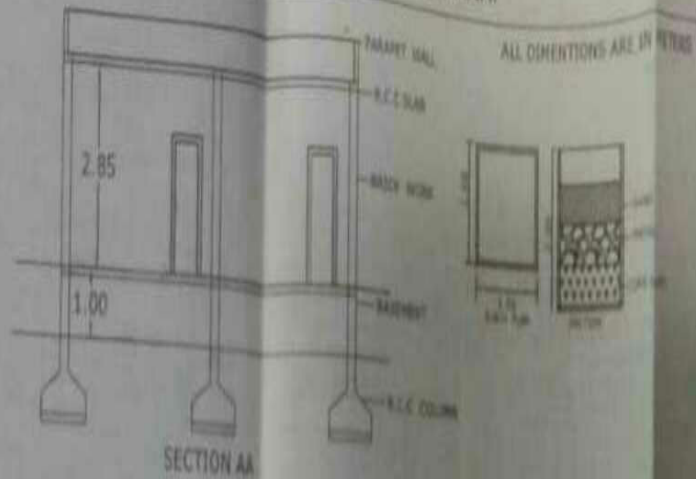

ALL DIMENSIONS ARE IN METERS



PROPOSED GROUND FLOOR PLAN

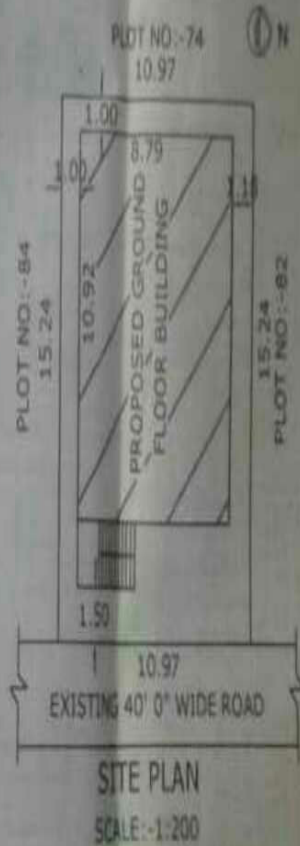

SITE PLAN
SCALE:-1:200



LOCATIONS MAP

OPENINGS
D. DOORS - 1.00x2.00
W. WINDOWS - 1.23x1.37
V. VENTILATOR 0.25x0.45
TOILETS - 4 nos
STAIR CASE - 1

AREAS

TOTAL SITE - 167.22
PLINTH AREA OF PROPOSED GROUND FLOOR - 95.9
OPEN SITE - 71.24

INDEX

PROPOSED	<input type="checkbox"/>
EXISTING	<input type="checkbox"/>
ROAD EFFECTED	<input type="checkbox"/>

APPLICANT

 MAHESH SREE CONSULTANTS
 Architects, Engineers &
 Surveyors
 K. Mahesh Sree
 Managing Director
 3/2, Gandhi Sarani, Sathupally