

PLAN SHOWING THE PROPOSED CONSTRUCTION OF RESIDENTIAL GROUND FLOOR BUILDING SITUATED IN SY.NO:1036, PLOT NO:16, BLOCK NO:12,SRIMANNARAYANA COLONY, KODADA (MUNCIPALITY), NALGONDA (DT), TELANGANA. BELONGS TO:- SRI. THIPIRISHETTI SATYANARAYANA S/O VEERAIAH.

SPECIFICATION	
FOUNDATION	R.C.C.FOOTING IN 1:2:4 OVER C.C BED IN 1:5:10
BASEMENT	C.R.S MASONRY IN CM 1:8
SUPER STRUCTURE	BRICK MASONRY IN CM 1:6
ROOFING	R.C.C SLAB IN 1:2:4
PLASTERING	IN CM 1:4
FLOORING	MABLE STONES
WOOD WORK	CUNTRY WOOD

REFERECE	
D DOOR	3'-6" X 7'-0"
W WINDOW	5'-0" X 5'-0"
V VENTILATOR	5'-0" X 1'-0"

AREAS	SFT	SYD	SQM
PLOT AREA	1053.00	117.00	97.86
ROAD EFFECTED AREA	100.00	11.11	9.29
NETT AREA	953.00	105.89	88.57
PLINTH AREA			
PROP: G.F	618.75	68.75	57.50
OPEN AREA	334.25	37.14	31.07
COMP WALL	135.00 (P.F.T)		

PROPOSED SHOWN IN RED  
EXISTING SHOWN IN BLUE

SET BACK	AS FOR G.O	AS FOR SITE
FRONT	1.50 M	1.50 M
REAR	0.00 M	0.00 M
SIDE- L	0.00 M	0.00 M
SIDE- R	0.00 M	1.05 M

HOUSE OF PONNAGANDLA CHENNAKESHAVA REDDY

HOUSE OF PONNAGANDLA CHENNAKESHAVA REDDY

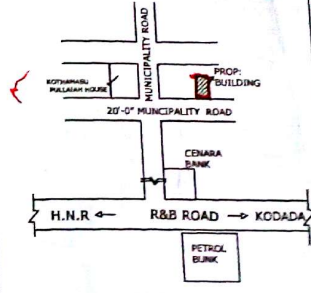
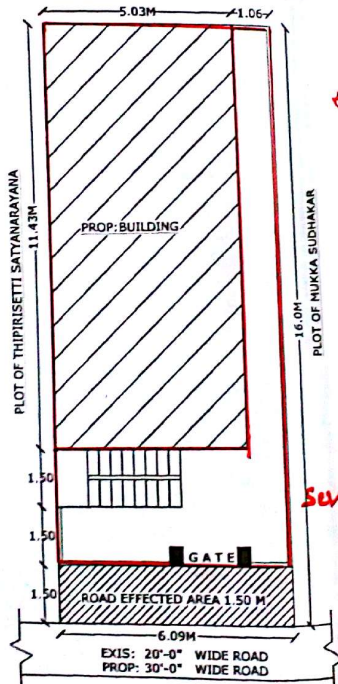
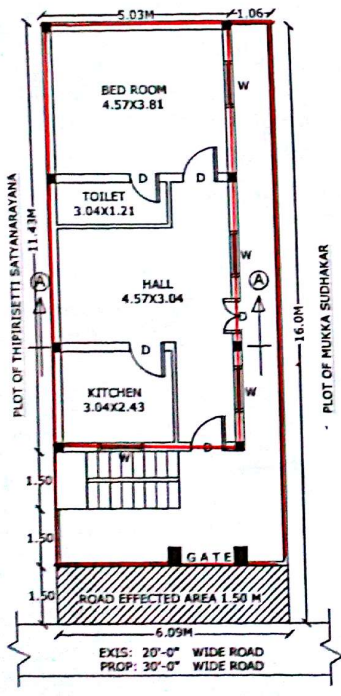

Building permission accorded vide No. 92/2015 dated 28.9.2015. Receipt No. 10/140/0092/28.9.2015 and this permission is valid till 28.9.2018.

Signature of Ch. Mageswar Rao, Licensed Civil Engineer, Lic. No. G/409/1/2014. VASTHU REKHA Architects Engineers & Buildings, Main Road, KODAD-508 206.