

ELEVATION

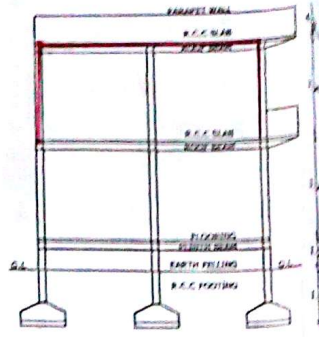

SECTION AT-AA

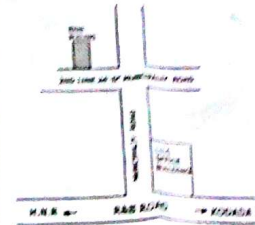

ROUTE MAP PLAN



PLAN SHOWING THE PROPOSED EXTENSION OF FIRST FLOOR RESIDENTIAL IN THE EXISTING GROUND FLOOR BUILDING SITUATED IN S.Y. NO. 608, H. NO. 52-5-5/2A, BLOCK NO. 12 SRIMAHARAJA COLONY, KODAGA (MUNICIPALITY), HALGONDIA (DT), TELLANGANA, BELONGS TO:- SRI BHUKYA CHANDRULAL S/O SUREYA

SPECIFICATION	
FOUNDATION	R.C.C. FOOTING IN 1:2:4 OVER C.C. BED IN 1:5:10
ROOFING	R.C.C. ROOF IN 1:2:4
WALL STRUCTURE	BRICK MASONRY IN CM 1:6
PLASTERING	R.C.C. SLAB IN 1:2:4 IN CM 1:4
PLASTERING	MARBLE STONES
WOOD WORK	COUNTRY WOOD

REFERENCE	
DOOR	5'-6" X 7'-0"
WINDOW	5'-0" X 5'-0"
VENTILATION	5'-0" X 1'-0"

AREAS	SFT	SQ. FT	SQ. M
PLOT AREA	2700.00	300.00	250.00
ROAD EFFECTED AREA	198.00	12.50	10.00
NETT AREA	2502.00	287.50	240.00
PLUMB AREA			
FLYING C.F.	361.25	100.02	85.19
PROP. F.F.	391.25	100.02	85.19
OPEN AREA	1810.75	178.48	149.75
COV. WALL	207.00 (R.F.T.)		

PROPOSED SHOWN IN RED

EXISTING SHOWN IN BLUE

SET BACK	AS PER G.O.	AS PER SITE
FRONT	2.00 M	4.25 M
REAR	1.00 M	1.00 M
SIDE - L	1.00 M	1.00 M
SIDE - R	1.00 M	1.21 M

OWNER'S SIGNATURE

Ch. Nageswar Rao
Ch. Nageswar Rao
 Licensed Civil Engineer
 Lic. No. G14561/2514
VASTHU REKHA
 Architects Engineers & Builders
 Main Road, KODAGA-508 205.

VASTHU REKHA
 ARCHITECTS, ENGINEERS & BUILDERS
 MAIN ROAD KODAGA

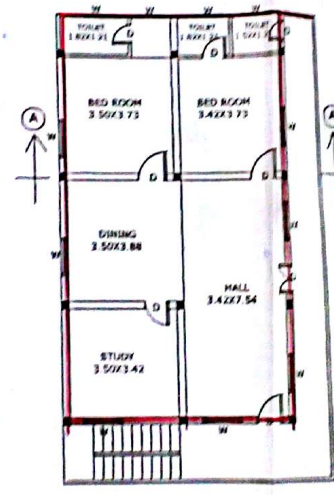
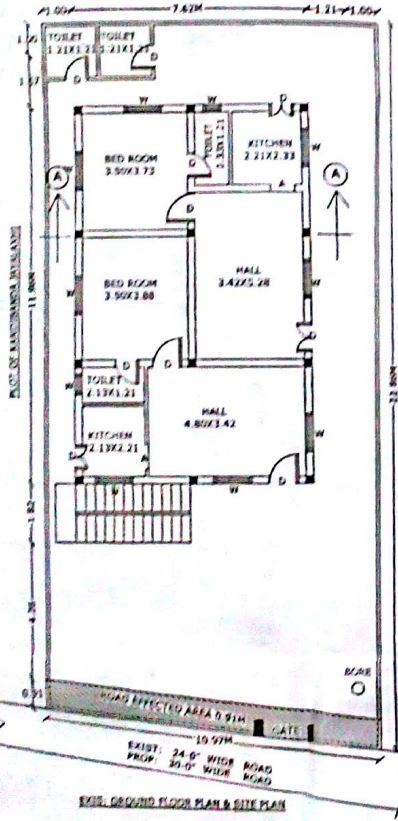

PROP. FIRST FLOOR PLAN

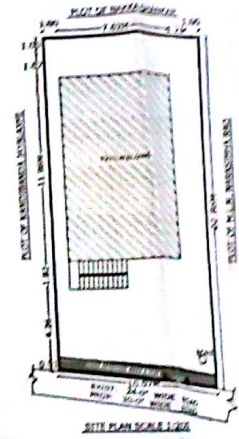

SITE PLAN SCALE 1:200

Stamp
 Building permission accorded vide Proc. No. MCK/611/843/512 No. 28/2015
 Dated: 26-8-2015 by C. Section in amount of Rs. 13,000/- (Thirteen Thousand only) vide Order No. 13/2015 (only) vide Receipt No. 13/2015 Dated: 25-8-15 and this permission is valid upto _____

Ch. Nageswar Rao
 Commissioner
 Kodaga Municipality