

ELEVATION

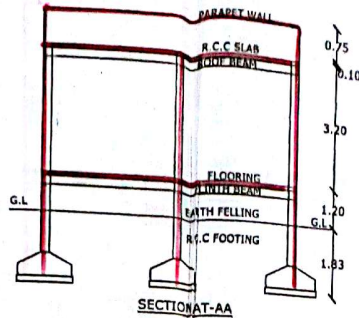

SECTION AT-AA

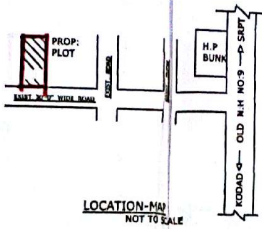

LOCATION MAP NOT TO SCALE

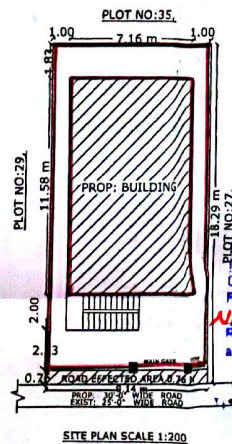

SITE PLAN SCALE 1:200

PLAN SHOWING THE PROPOSED RESIDENTIAL BUILDING SITUATED IN SY NO 1016, BLOCK NO:12, PLOT NO:28, SALARJANGAPETA, KODADA (MUNCIPALITY), NALGONDA DISTRICT, TELANGANA. BELONGS TO:- SMT. CHINTA KUNTLA NAGAMANI. W/O (LATE) PANDIMHA RAO.

FOUNDATION	SPECIFICATION
BASEMENT	R.C.C. FOOTING IN 1:2:4
SUPER STRUCTURE	OVER C.C BED IN 1:5:10
ROOFING	C.R.S MASONRY IN CM 1:8
PLASTERING	BRICK MASONRY IN CM 1:6
FLOORING	R.C.C SLAB IN 1:2:4
WOOD WORK	IN CM 1:4
	MABLE STONES
	CUNTRY WOOD

REFERER	
D DOOR	1.00 X 2.00
W WINDOW	1.50 X 1.50
V VENTILATOR	1.20 X 0.45

AREAS	SFT	SYD	SQM
PLOT AREA	1800.00	200.00	167.28
ROAD EFFECTED AREA	75.00	8.33	6.87
NETT AREA	1725.00	191.66	160.31
PLINTH AREA			
GROUND FLOOR	893.00	99.22	82.99
OPEN AREA	832.00	82.44	77.32
COMP.WALL	175.00 (R.F.T)		

PROPOSED SHOWN IN RED
EXISTING SHOWN IN BLUE

SET BACK	AS FOR G.O	AS FOR SITE
FRONT	1.50 M	2.13 M
REAR	1.00 M	1.83 M
SIDE - L	1.00 M	1.00 M
SIDE - R	1.00 M	1.00 M

OWNER'S SIGNATURE
Ch. Nageswar Rao

Ch. Nageswar Rao
Licensed Civil Engineer
Lic. No. G1409/12/014
VASTHU REKHA
Architects, Engineers & Builders
Main Road, KODADA-508 206.

SANCTIONED
Building permission accorded vide File No. 11/11/2015
Date: 26/11/2015
Rs. 8895/-
Receipt No. 214/11/2015
and this permission is valid upto 25/11/2015

Commissioner
Kodada Municipality
VASTHU REKHA
ARCHITECTS, ENGINEERS & BUILDERS
MAIN ROAD KODADA

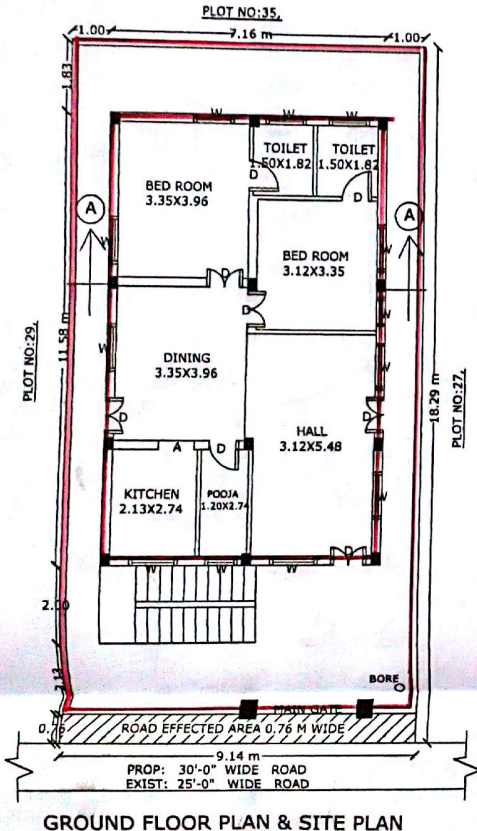

GROUND FLOOR PLAN & SITE PLAN