

PLAN SHOWING THE PROPOSED CONSTRUCTION OF RESIDENTIAL BUILDING IN Sy. No.: 940 & 941, PLOT No.: 202, SITUATED AT ADDANKI VARI PLOTS AREA, KODAD MUNICIPALITY, ALGONDA, BELONG'S TO: Smt. AMBATI RADHA W/O BHASKER REDDY

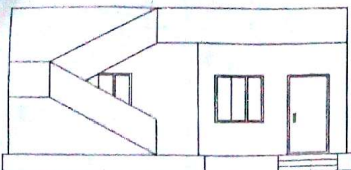

FRONT ELEVATION

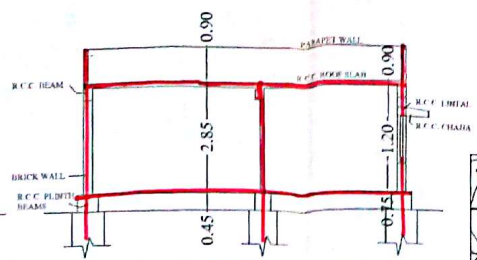

SECTION ON 'AA'

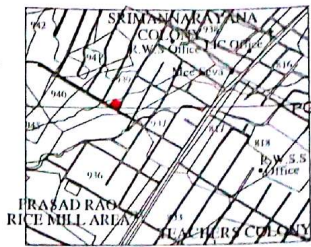

BASE MAP

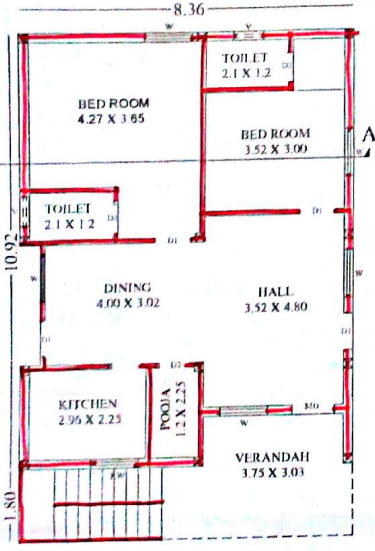

PROP. GROUND FLOOR PLAN

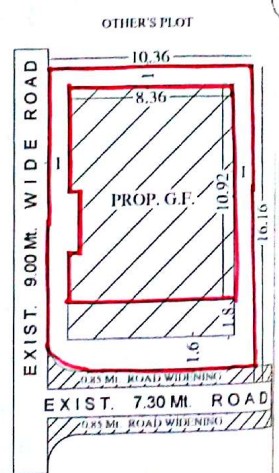

SITE PLAN

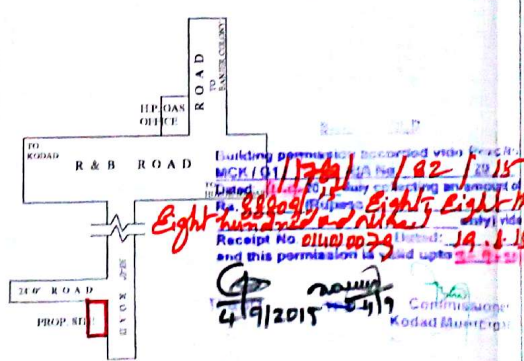

LOCATION PLAN

SPECIFICATIONS		JOINERY
FOUNDATION	C.C. MASSERY	WOOD
HAMBINI	R.C.C. FORMER	WOOD
	R.C.C. MASSERY	WOOD
COLUMNS, BEAMS,	R.C.C. MASSERY	WOOD
ROOF SLABS & STAIRS	R.C.C. MASSERY	WOOD
SUPER STRUCTURE	R.C.C. MASSERY	WOOD
PLASTERING	15 MM	WOOD
CEILING	25 MM	WOOD
DOORS & WINDOWS	15 MM	WOOD

SET - BACKS			
BUILDING HEIGHT > 7.00			
Mts.	FRONT	SIDE	REAR
AS PER GO.	1.50	1.00	1.00
AS PER PLAN	1.00	1.00	1.00

AREA STATEMENT	
TOTAL PLOT AREA	107.20 Smt. or 200.00 Sq. Yds.
AREA LEFT TO UNDER ROAD	3.92 Smt. or 11.96 Sq. Yds.
WIDENING	157.20 Smt. or 521.20 Sq. Yds.
PL PLOT AREA	85.79 Smt. or 271.97 Sq. Yds.
PROP. G.F. PLINTH AREA	21.49 Smt. or 71.97 Sq. Yds.
OPEN PLOT AREA	64.30 Smt. or 200.00 Sq. Yds.
COMPOUND WALL LENGTH	53.04 Smt. or 174.07 Sq. Yds.

REFERENCE	
PROPOSED	
EXISTING	
SCALE: 1:100	

OWNER'S SIGN.

ARCHITECT'S SIGN.

B. Srinivas
B. SRINIVAS
 Asst. Project Architect
VASU ASSOCIATES
 Architects, Engineers & Interior Designers
 200/2, 2nd Floor, Hyderabad

*Building permission recorded with Revenue Dept. on 11/17/15 at 10/21/2015
 No. 8800/15
 Eight hundred and eighty eight thousand
 Receipt No. 0110/0079
 and this permission is valid upto 30.9.15*

4/9/2015