

SCALE - 1:200
 SITE PLAN
 ROAD EFFECTED - 0.76
 PROPOSED 30' 0" WIDE ROAD
 EXISTING 25' 0" WIDE ROAD
 11.04
 ROAD EFFECTED - 0.76

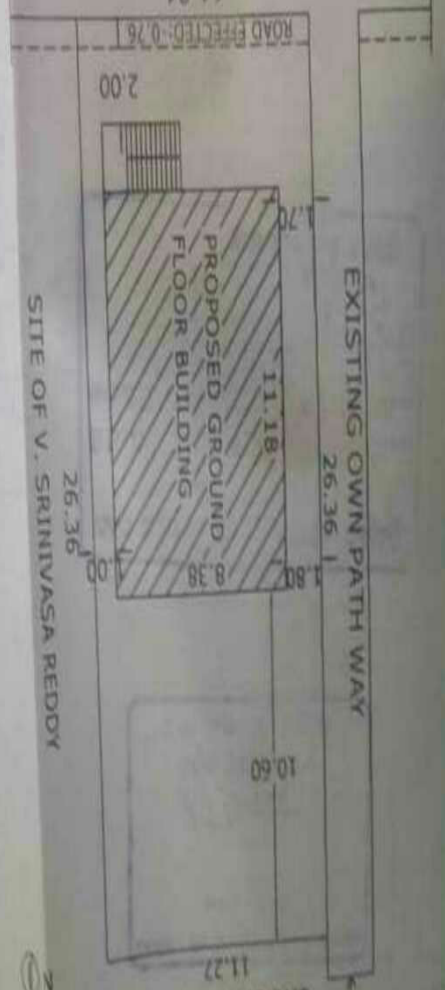

SITE OF V. SRIINIVASA REDDY
 26.36
 EXISTING OWN PATH WAY
 26.36
 SITE OF V. MAGI REDDY
 11.27
 Dead end road

MADHU SREE CONSTRUCTIONS
 Architects Engineering & Estimators
 K. Harasudhan Rao
 K. MAHESHWARAN RAO
 Madhu Sree Constructions No. 102/08
 Nagarajapuram Sathupally km 04

APPLICANT

- ALL DIMENSIONS ARE IN METERS
- PROPOSED:
 - EXISTING:
 - ROAD EFFECTED:

INDEX

- OPENINGS
- D. DOORS 1.00X2.00
- W. WINDOWS 1.23X1.37
- V. VENTILATOR 0.75X0.45
- OPEN SITE :- 191.97 Sq mts
- GROUND FLOOR :- 93.68 Sq mts
- PLINTH AREA OF PROPOSED
- NET AREA :- 285.65 Sq mts
- ROAD EFFECTED :- 8.39 Sq mts
- TOTAL SITE :- 294.04 Sq mts

OFFICE USE

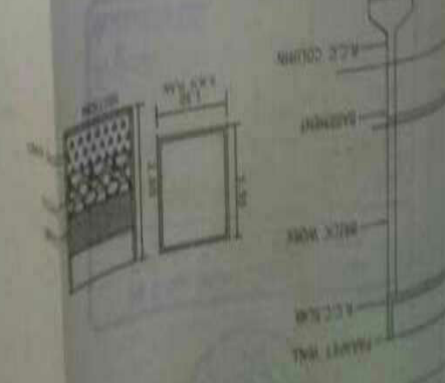
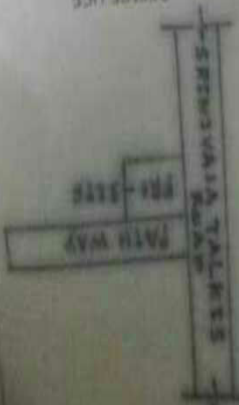

PROPOSED GROUND FLOOR PLAN

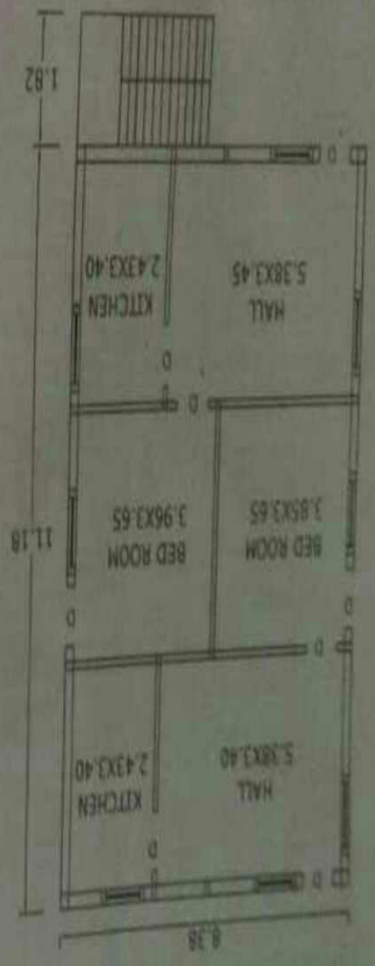

PLAN SHOWING THE PROPOSED CONSTRUCTION OF R. C. ROOF GROUND FLOOR BUILDING IN RS NO. 35/N/3, BELONG S TO :- VANAMAREDDY PRABHAKARA REDDY S/O AT SRINIVASA TALKERS ROAD, AYYAGARIPETA, SATHUPALLY MAGARAPANCHAYTH, KHANNAM DIST. BELONG S TO :- VANAMAREDDY PRABHAKARA REDDY S/O