

PRESENT SRI. B. Suman Rao  
Comptroller.

TO

Sri / Smt.	<u>Gangeshetti Nagabai</u>
	<u>s/o Gangabai</u>
	<u>SN No: 1579</u>
	<u>Shanthi nagar</u>

FILE No.	<u>G1/ 1111</u>	2015
PERMIT No.	<u>46</u>	
Date	<u>8 06</u>	<u>2015</u>

Sir / Madam,  
Sub: Building Permission - Sanctioned - Reg.  
Ref: 1. Your Application dated: .....  
2. GOMS NO.168 DT. 7-04-2012.

Your application submitted in the reference has been examined with reference to the rules and regulations in force and permission is hereby sanctioned conditionally as detailed below:

A APPLICANT AND LICENSED PERSONNEL DETAILS:								
1	Applicant	<u>(G) Nagabai</u>				Lic.No.		
2	Developer / Builder					Lic.No.		
3	Licensed Technical Person	<u>Abdul Amud</u>				Lic.No.		
4	Structural Engineer					Lic.No.		
5	Others							
B SITE DETAILS								
1	T.S.No.							
2	Premises No							
3	Plot No.	<u>SN NO: 1579</u>						
4	Layout / Sub Divn. No.	<u>Shanthi nagar</u>						
5	Street	<u>Shanthi nagar</u>						
6	Locality	<u>Shanthi nagar</u>						
7	Town/ City	<u>Shanthi nagar</u>						
C DETAILS OF PERMISSION SANCTIONED								
1	Floors	<u>2</u>	Ground		Upper floors		Parking floors	
2	Use		No.	Area (m <sup>2</sup> )	No.	Area(m <sup>2</sup> )	Level	Area(m <sup>2</sup> )
A	Residential	<input checked="" type="checkbox"/>	1	60.20	1	60.20	Cellar	
B	Commercial						Stilt	
C	Others						U. Floors	
D	No of floors ( <u>2</u> )							
3	Setbacks (m)		Front		Rear	Side I	Side II	
			<u>1.5</u>		<u>1.5</u>	<u>1.5</u>	<u>1.0</u>	
4	Site Area (m <sup>2</sup> )	<u>118.0</u>						
5	Road affected area (m <sup>2</sup> )	<u>51.93</u>						
6	Net Area(m <sup>2</sup> )	<u>118.07</u>						
7	Tot-lot Area (m <sup>2</sup> )							
8	Height (m)	<u>6m</u>						
9	No. of RWHPs	<u>-1-</u>						
10	No. of Trees	<u>-</u>						
11	Others							
D DETAILS OF FEES PAID (RS.) TOTAL :								
1	Building Permit Fee	<u>8275/-</u>	7	Impact Fee				
2	Development Charges	<u>1120/-</u>	8	City Level Infra. Imp. Fee				
3	Betterment Charges:		9	Compounding Fee				
4	Ext. Betterment Charges		10	<u>R.O.M.P</u>				<u>1755</u>
5	Sub-Division Charges		11	<u>VLT</u>				<u>5180/-</u>
6	Open space Charges	<u>52708/-</u>	12					
E OTHER DETAILS :								
1	Contractor's all Risk Policy No.		Dt:		Valid Upto			
2	Notarised Affidavit No		Dt:		Floor handed over	Area (m <sup>2</sup> )		
3	Entered in prohibitory property watch register Sl.No.		Dt:		S.R.O.			
F	Construction to be Commenced Before	<u>8/06/2015</u>						<u>7/06/2018</u>
G	Construction to be Completed Before							

A. And



4. Commencement Notice shall be submitted by the applicant before commencement of the building.
5. Completion Notice shall be submitted after completion of the building.
6. Occupancy Certificate is compulsory before occupying any building.
7. Public Amenities such as Water Supply, Electricity Connections will be provided only on production of occupancy certificate.
8. Prior Approval should be obtained separately for any modification in the construction.
9. Tree Plantation shall be done along the periphery and also in front of the premises.
10. Tot-lot shall be fenced and shall be maintained as greenery at owners cost before issue of occupancy certificate.
11. Rain Water Harvesting Structure (percolation pit) shall be constructed.
12. Space for Transformer shall be provided in the site keeping the safety of the residents in view.
13. Garbage House shall be made within the premises.
14. Cellar and stilts approved for parking in the plan should be used exclusively for parking of vehicles without partition walls & rolling shutters and the same should not be converted or misused for any other purpose.
15. This sanction is accorded on surrendering of Road affected portion of the site to .....(ULB) at free of cost with out claiming any compensation at any time as per the undertaking submitted.
16. Stocking of Building Materials on footpath and road margin causing obstruction to free movement of public & vehicles shall not be done, failing which permission is liable to be suspended.
17. The Developer/Builder/Owner to provide service road wherever required with specified standards at their own cost.
18. A safe distance from Electrical Lines shall be followed as per rules.
19. If greenery is not maintained 10% additional property tax shall be imposed as penalty every year till the condition is fulfilled.
20. All Public and Semi Public buildings shall provide facilities to physically handicapped persons.
21. The mortgaged built up area shall be allowed for registration only after an Occupancy Certificate is produced.
22. The Registration authority shall register only the permitted built up area as per sanctioned plan.
23. The Financial Agencies and Institutions shall extend loans facilities only to the permitted built up area.
24. The Services like Sanitation, Plumbing, Fire Safety requirements, lifts, electrical installations etc., shall be executed under the supervision of Qualified Technical Personnel.
25. Architect / Structural Engineer if changed, the consent of the previous Architect / Structural Engineer is required and to be intimated to the Commissioner.
26. Construction shall be covered under the contractors all risk Insurance till the issue of occupancy certificate (wherever applicable).
27. As per the undertaking executed in terms of A.P. Building Rules-2012,
  - a. The construction shall be done by the owner, only in accordance with sanctioned Plan under the strict supervision of the Architect, Structural Engineer and site engineer failing which the violations are liable for demolition besides legal action.
  - b. The owner, builder, Architect, Structural Engineer and site engineer are jointly & severally responsible to carry out and complete the construction strictly in accordance with sanctioned plan.
  - c. The Owner, Builder, Architect, Structural Engineer and Site Engineer are jointly and severally are held responsible for the structural stability during the building construction and should strictly adhere to all the conditions.
  - d. The Owner / Builder should not deliver the possession of any part of built up area of the building, by way of Sale / Lease unless and until Occupancy Certificate is obtained from ULB after providing all the regular service connections to each portion of the building and duly submitting the following.
    - (i) Building Completion Notice issued by the LTP duly certifying that the building is completed as per the sanctioned plan.
    - (ii) Structural Stability Certificate issued by the Structural Engineer duly certifying that the building is structurally safe and the construction is in accordance with the specified designs.
    - (iii) An extract of the site registers containing inspection reports of Site Engineer, Structural Engineer and Architect.
    - (iv) Insurance Policy for the completed building for a minimum period of three years.
28. Structural Safety and Fire Safety Requirements shall be the responsibility of the Owner, Builder/ Developer, Architect and St. Engineer to provide all necessary Fire Fighting installations as stipulated in National Building Code of India, 2005 like:
  - i) To provide one entry and one exit to the premises with a minimum width of 4.5mts. and height clearance of 5mts.
  - ii) Provide Fire resistant swing door for the collapsible lifts in all floors.
  - iii) Provide Generator, as alternate source of electric supply.
  - iv) Emergency Lighting in the Corridor / Common passages and stair case.
  - v) Two numbers water type fire extinguishers for every 600 Sq.mts. of floor area with minimum of four numbers fire extinguishers per floor and 5k DCP extinguishers minimum 2 Nos. each at Generator and Transformer area shall be provided as per I.S.I. specification No.2190-1992.
  - vi) Manually operated and alarm system in the entire buildings;
  - vii) Separate Underground static water storage tank capacity of 25, 000 lits. Capacity.
  - viii) Separate Terrace Tank of 25,000lits capacity for Residential buildings;
  - ix) Hose Reel, Down Corner.
  - x) Automatic Sprinkler system is to be provided if the basement area exceed 200 Sq.mts
  - xi) Electrical Wiring and installation shall be certified by the electrical engineers to ensure electrical fire
  - xii) Transformers shall be protected with 4 hours rating fire resist constructions.
  - xiii) To create a joint open spaces with the neighbours building / premises for maneuverability of fire vehicles. No parking or any constructions shall be made in setbacks area.

By Order

  
 COMMISSIONER  
 SIRCILLA MUNICIPALITY

Copy to

1. The Town Planning Section Head
2. The Officer concerned, Property Tax Section
3. The Officer concerned, Stamps and Registration Department



ALL ROUND OPEN SPACES:

(all in mts)

Sides	Direction	Road width (in m)	Set back (in m)			Remarks
			Required	Provided	Shortfall	
Front			1.5	1.5	-	-
Rear			1.5	1.5	-	-
S(1)			1.5	1.5	-	-
S(2)			1.0	1.0	-	-

d) Height of the Building:

Permissible as per the G.O.Ms.No.168, MA, dt: 7.04.2012	Proposed	Remarks
9.0m	6.0m	-

e) Mortgage Area:

Built up Area	Required	Provided	Remarks
-	-	-	-

The Technical data above is satisfying the provisions laid down in the above said G.O.Ms. No. 168, MA, dt: 07-4-2012 and the building proposals are not in violation of B.R/Z.R

Hence the proposals submitted by the applicant for construction of Commercial residential building with Ground floor/First floor/Second floor may be granted.

*Keighes*  
T.P.O. 3/6

*[Signature]*  
T.P.O. 3/6

*[Signature]*  
Commissioner

DETAILS OF THE PROPOSALS:

1) The applicant Gangashetti Nagalaju submitted the proposals for construction individual residential/ Commercial building Sit.Ground,First & Second floor in Sy No./H No. 1579 situated in Shankinagalli of Municipal Council Siricilla.

2) **Ownership Document Details:**

In support of ownership title on the site the applicants have furnished the following documents attested by Gazetted Officer, the title deeds have been verified and the details are tabulated below:

Sl No	Document No	Status	Vendor	Vendee	Sy No / H No	Extent in Sq mtrs	Remarks or Observations
2274	1928/13	G.O.Lt settle ment. deed.	G.O. malulu s/o Gangashetti	G. nagalaju s/o Gangashetti	1579	168	

3) As per the above Documents it is observed that the site under reference is in an old developed area. Therefore, the application has been taken up for scrutiny as per the rules, regulations and procedure in vogue.

4) **Inspection Report:** Inspected the site and verified the measurements, boundaries documents etc. site under reference is located in old developed area. At present, the site is surrounded by

- East : open plot of K. Rajalabu
- West : 21'-0" wide Road.
- North : 21'-0" wide Road.
- South : 18'-0" wide Road.

The Plans submitted have been verified with reference to the ground position (levels, dimension and area of the plot) and as well as the documents, road width etc. and found correct and applicant has not commenced the construction work.

5) The following technical report is submitted with reference to the G.O.M.No.188 dt. 07.4.2012 and Building Rules relevant other Zoning Regulations.

a) Land Use :As per the sanctioned GO No. 546 MA, Dt:1-12-2003 of Siricilla town the proposed site under reference is covered by .....

b) **Details of Plot area:**

Total area	Affected area	Net area
168	51.93	116.07

Proposed built up area : 120.4 Sq mtrs

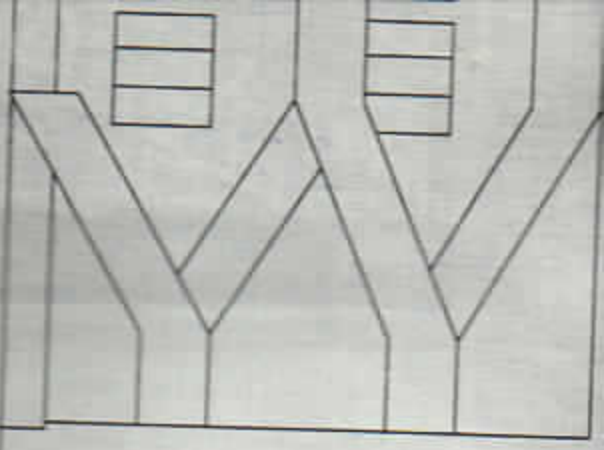

ELEVATION

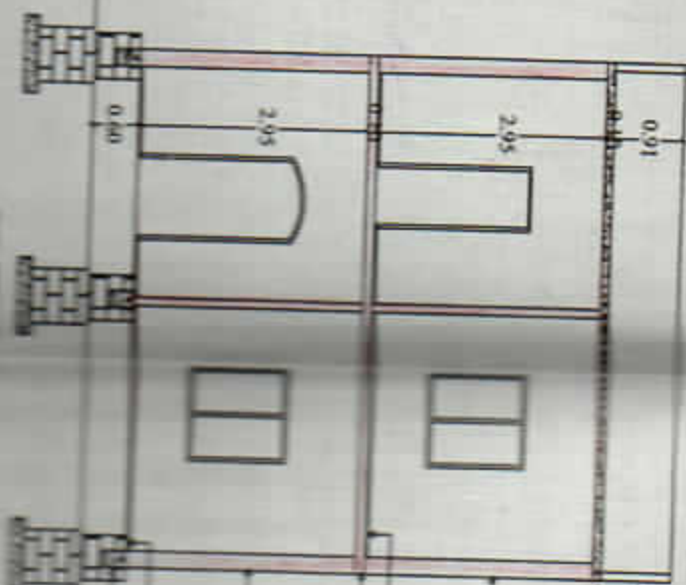

SECTION A-B



SECTION C-D



PARAPET WALL  
R.C.C. SLAB  
BRICK MASONRY  
FLOORING  
R.C.C. SLAB  
FLOORING  
BRICK MASONRY  
FLOORING  
PLINTH BEAMS



EXTRACT OF G.P. NO. 2/97 OF KARNANAGAR  
SCALE 1"=400'-0" SEE UNDER REF.



SECTION  
SEPTIC TANK PLAN



CONSTRUCT  
& FIRST FLO  
BUILDING TH  
AT SHANTH  
SIRICILLA  
BELONGS TO  
SRI GANGINI  
S/O. GANGAI

**SPECIFICAT**

FOUNDATION  
FOOTINGS, COLU  
SUPER STRUC FUR  
BEAMS & SLAB, BR  
FLOORING / MARE  
DOORS / T.W. FR  
WINDOWS / T.W. F  
**SCHEDULE**

DOORS  
D / 1.00 X  
D.I. 0.76 X

**INDEX**

PROPOSED CON  
TOTAL PLOT AR  
ROAD EFFECTE  
NET PLOT AREA  
BUILT UP AREA  
GROUND FLOOR  
FIRST FLOOR  
OPEN AREA  
COMP. WALL, LEI

ALL DIMENSI  
SCALE

SIG. OF OWNER