

PLAN SHOWING THE PROPOSED CONSTRUCTION OF R. C. C. ROOF BUILDING  
 IN RS NO:-102/AA/A/1, LOCATED AT MUTYALAMMA TEMPLE ROAD, SAITHUPALLY NAGARAPANCHAYATH, KHAMMAM DIST.  
 BELONGS TO :-SD ABBAS S/O ALI

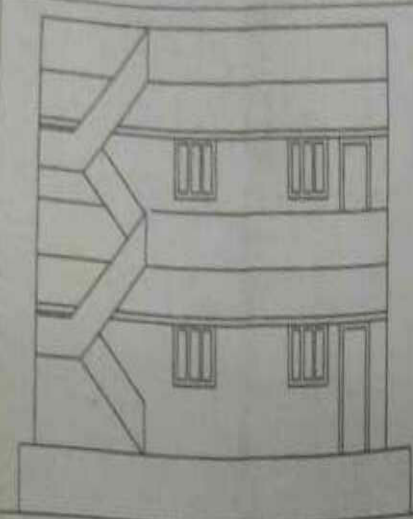

ELEVATION

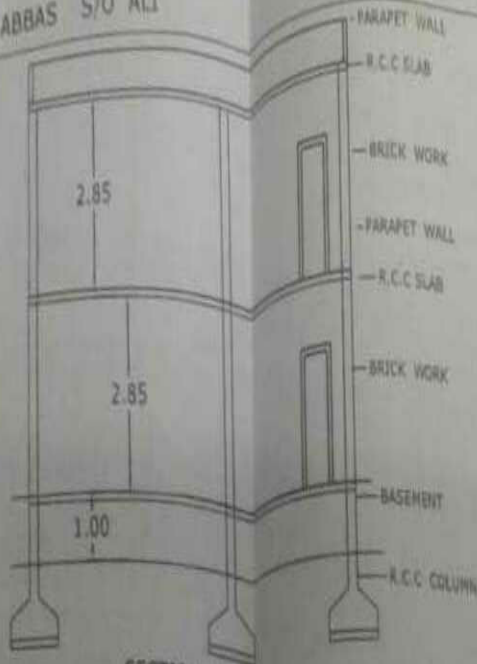

SECTION AA

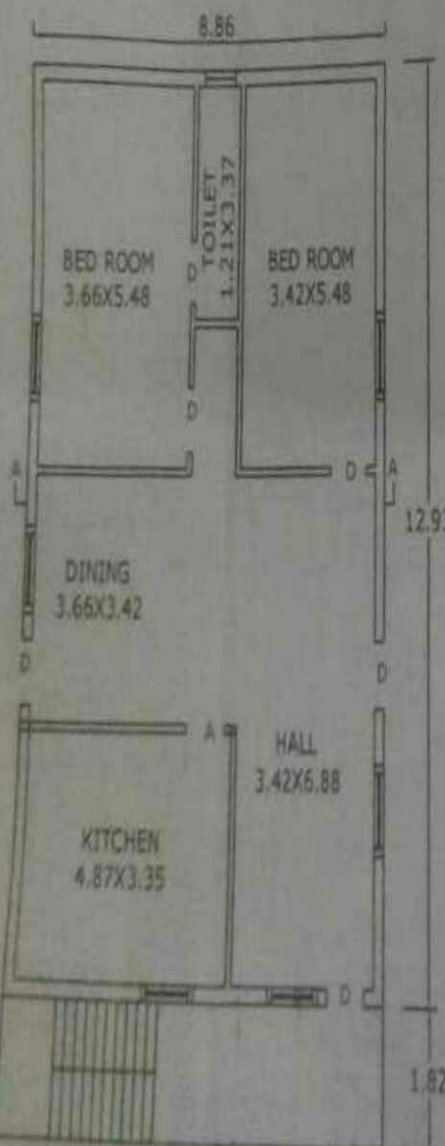
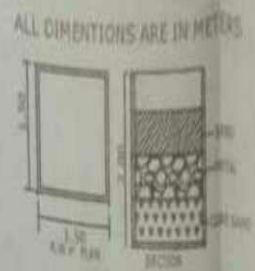

PROPOSED GROUND FLOOR PLAN

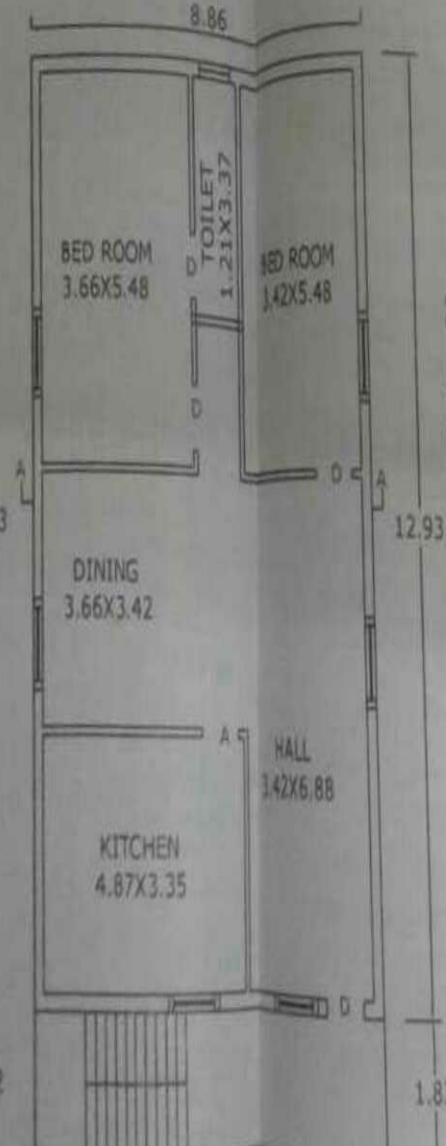

PROPOSED FIRST FLOOR PLAN

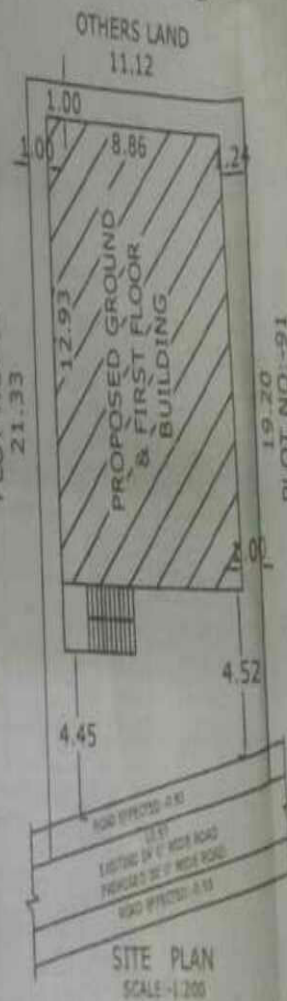

SITE PLAN  
SCALE - 1:200

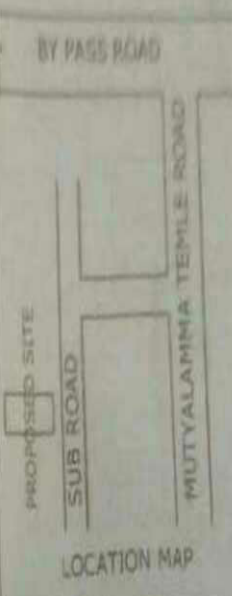

LOCATION MAP

- OPENINGS
- D. DOORS 1.00X2.00
  - W. WINDOWS 1.23X1.37
  - V. VENTILATOR 0.75X0.45
  - TOILETS:-4 nos
  - STAIR CASE :-2

- AREAS
- TOTAL SITE :- 223.24
  - ROAD EFFECTED :- 10.20
  - NET AREA :- 213.04
  - PLINTH AREA OF PROPOSED
  - GROUND FLOOR :- 114.5
  - FIRST FLOOR :- 114.5
  - OPEN SITE :- 98.49 Sq

- INDEX
- PROPOSED :-
  - EXISTING :-
  - ROAD EFFECTED :-

APPLICANT  
**S.D. 6250**

MADHU SREE CONST  
 Architects Engineering  
**K. Madhu**  
 K.MADHUSUDH  
 Municipal Engineer, Upper  
 Nagarapanchayat SAITHUPALLY