

ELEVATION

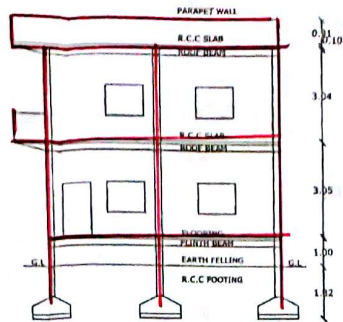

SECTION AT-AA

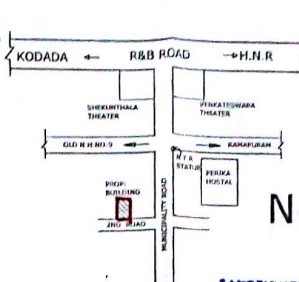

PLAN SHOWING THE PROPOSED CONSTRUCTION OF GROUND FLOOR & FIRST FLOOR RESIDENTIAL BUILDING SITUATED IN SY NO 1045 BLOCK NO 12, PERIKA HOSTAL AREA, KODADA (MUNICIPALITY), NALGONDA (DT), TELANGANA BELONGS TO - SMT. CHITTALURI KANAKAMBARAM W/O NAGESWARA RAO

	SPECIFICATION
FOUNDATION	R.C.C. FOOTING IN 1:2:4 OVER C.C. BED IN 1:5:10 C.R.S MASONRY IN CM 1:8
BASEMENT	BRICK MASONRY IN CM 1:6
SUPER STRUCTURE	R.C.C SLAB IN 1:2:4
ROOFING	IN CM 1:4
PLASTERING	MABLE STONES
FLOORING	CUNTRY WOOD
WOOD WORK	

	REFERECE
D	DOOR 1.00 X 2.00
W	WINDOW 1.50 X 1.50
V	VENTILATOR 1.20 X 0.45

AREAS	SFT	SYD	SQM
PLOT AREA	2080.00	231.11	193.30
ROAD EFFECTED AREA	120.00	13.33	11.15
NETT AREA	1960.00	217.78	182.15
PLINTH AREA			
PROP. G. F	946.93	105.21	88.00
PROP. F. F	946.93	105.21	88.00
OPEN AREA	1013.07	112.57	84.15
COMP WALL	178.00 (R F T)		

LOCATION MAP
 RECEIVED
 Planning permission is granted vide Proc.No. CK/10/1282/15 dated 20/07/2015 for construction of a residential building with an area of 1960 sq.ft. (approx) on a plot of 2080 sq.ft. (approx) and 15.85m x 130.5m. This permission is valid upto 19-12-2017.
 D-D
 YP&BO
 IPS
 Commissioner
 Kodada Municipality

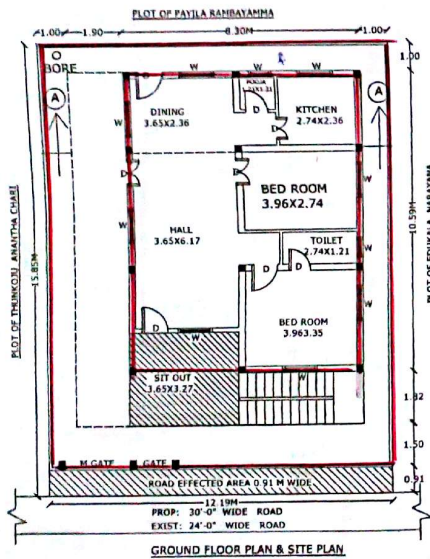

GROUND FLOOR PLAN & SITE PLAN

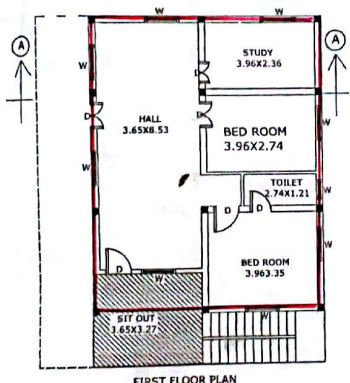

FIRST FLOOR PLAN

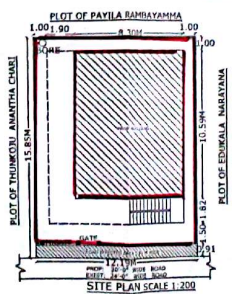

SITE PLAN SCALE 1:200

PROPOSED SHOWN IN RED	EXISTING SHOWN IN BLUE
SET BACK	AS FOR G.O. AS FOR SITE
FRONT	1.50 M 1.50 M
REAR	1.00 M 1.00 M
SIDE- L	1.00 M 1.90 M
SIDE- R	1.00 M 1.00 M

OWNER'S SIGNATURE
 P. Ch. Kanak
 Ch. Nageswar Rao
 Licensed Civil Engineer
 Lic. No. G140911/2014
 VASTHU REKHA
 Architects Engineers & Builders
 Main Road, KODADA-508 205