

ELEVATION

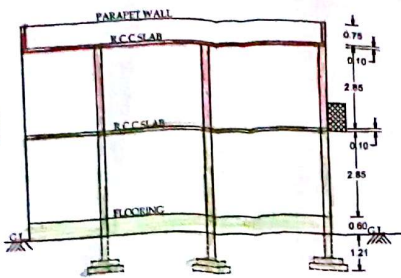

SECTION



BASE MAP EXTRACT

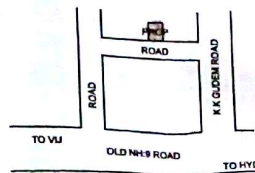

TO VJI

TO HYD

PLAN SHOWING THE PROPOSED CONSTRUCTION OF FIRST FLOOR ON EXISTING GROUND FLOOR RESIDENTIAL BUILDING, IN SY.NO: 1047 W.NO.24 BLOCK NO.12, SITUATED AT SRINIVAS NAGAR, KODAD (TOWN), EXIST. H.NO 12-156/10/4/1/A NALGONDA (DIST), TELANGANA STATE.  
BELONGS TO SMT CH NAGAMANI  
W/O SOMAIAH

AREAS	SFT	SQ YDS	SQMTS
TOTAL PLOT AREA	1,179.00	131.00	109.53
ROAD EFFECTED AREA	117.09	13.01	10.88
NET AREA	1,061.91	117.99	98.65
PLINTH AREA'S	616.38	68.48	57.28
EXIST.GROUND FLOOR	168.75	18.75	15.68
EXIST.STARICASE AREA	447.63	87.23	72.96
TOTAL EXIST.GROUND FLOOR	171.00	19.00	15.89
REMOVING GROUND FLOOR	614.34	68.26	57.07
EXIST. NET GROUND FLOOR	614.34	68.26	57.07
PROP.FIRST FLOOR	447.57	49.73	41.58
OPEN AREA			

SPECIFICATIONS

- FOUNDATION :- R.C.C COLUMNS & BEAMS
- BASEMENT :- C.R.S MASONRY IN C.M
- SUPERSTRUCTURE :- BRICK MASONRY IN C.M
- ROOF :- R.C.C SLAB
- PLASTERING :- IN C.M 1:4
- FLOORING :- MARBLE
- DOORS & WINDOWS :- C.T & TEAK WOOD

PROPOSED :- ALL DIMENSIONS ARE IN MTS  
EXISTING :-  
AFFECTED :-  
REMOVING :-  
SCALE: 1:100

SCHEDULE OF OPENINGS	
DOORS	"D" : 1.00X2.00M
WINDOW	"W" : 1.50X1.25M
VENTILATORS	"V" : 1.50X0.25M

	SETBACKS AS PER GO		AS PER PLAN	
	FRONT OPEN :	1.50 M	1.50 M	1.50 M
SIDE OPEN-1 :	1.00 M	1.00 M	1.00 M	
SIDE OPEN-2 :	1.00 M	1.00 M	1.00 M	
REAR OPEN :	1.00 M	1.00 M	1.00 M	

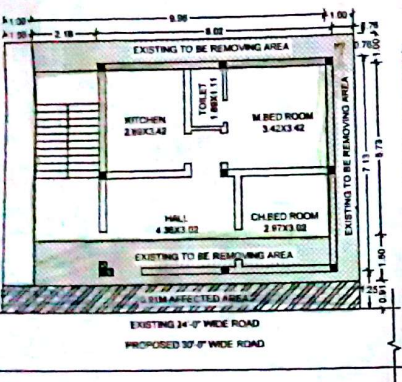

EXISTING GROUND FLOOR PLAN

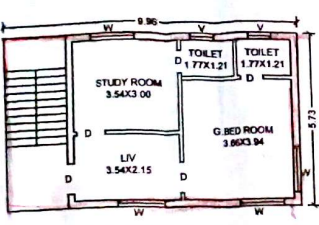

PROPOSED FIRST FLOOR PLAN

Building permission record vide Proc.No. 66/2015  
MCK/10/153 LOCATION PLAN  
Date: 15-7-15 (TEST) an amount of Rs. 4480/- Rupees Six thousand and this permission is valid upto 13-7-2017  
Commissioner  
Kodad Municipality

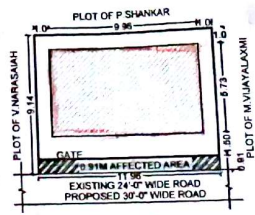

SITE PLAN SCALE: 1:200

SK. ZAMEER  
Licenced Surveyor No: G/325/7/2013  
KODAD  
HUDA BUILDERS  
CELL: 99631 77399

CH. NAGAMANI  
OWNER SIGNATURE