

PLAN SHOWING THE PROPOSED CONSTRUCTION OF RESIDENTIAL GROUND FLOOR & FIRST FLOOR BUILDING SITUATED IN SY NO 820/4, BLOCK NO 11, PLOT NO: 71, TEACHERS COLONY, NEW PLOTTING AREA, KODADA (MUNICIPALITY), NALGONDA (DT), TELANGANA BELONGS TO. SMT. BADE DHANAMMA W/O VENKATESWARLU

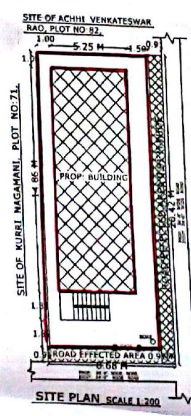
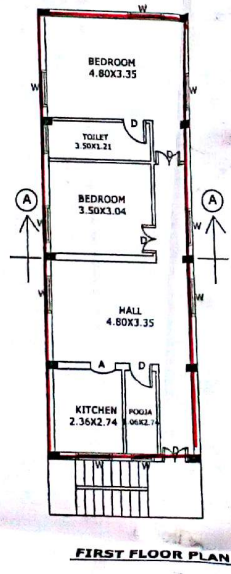
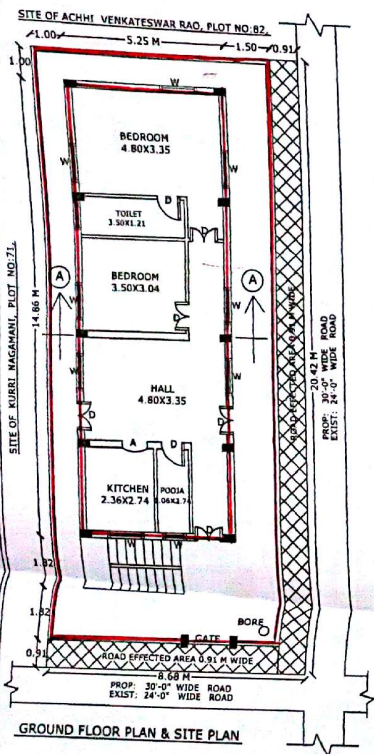

| SPECIFICATION   |   |
|-----------------|---|
| FOUNDATION      | R.C.C FOOTING IN 1:2:4 OVER C.C BED IN 1:5:10 |
| BASEMENT        | C.R.S MASONRY IN CM 1:8                       |
| SUPER STRUCTURE | BRICK MASONRY IN CM 1:6                       |
| ROOFING         | R.C.C SLAB IN 1:2:4                           |
| PLASTERING      | IN CM 1:4                                     |
| FLOORING        | MABLE STONES                                  |
| WOOD WORK       | CUNTRY WOOD                                   |

| REFERENCE |             |
|-----------|-------------|
| D DOOR    | 1.00 X 2.00 |
| W WINDOW  | 1.50 X 1.50 |

| AREAS              | SFT            | SYD    | SQM    |
|--------------------|----------------|--------|--------|
| PLOT AREA          | 1908.00        | 212.00 | 177.32 |
| ROAD EFFECTED AREA | 277.50         | 30.83  | 25.78  |
| NETT AREA          | 1630.50        | 181.16 | 151.63 |
| PLINTH AREA        |                |        |        |
| GROUND FLOOR       | 841.00         | 93.44  | 78.15  |
| FIRST FLOOR        | 841.00         | 93.44  | 78.15  |
| OPEN AREA          | 789.50         | 87.72  | 73.37  |
| COMP WALL          | 179.00 (R.F.T) |        |        |

| PROPOSED SHOWN IN RED  |             |             |
|------------------------|-------------|-------------|
| EXISTING SHOWN IN BLUE |             |             |
| SET BACK               | AS FOR G.O. | AS FOR SITE |
| FRONT                  | 1.50 M      | 1.82 M      |
| REAR                   | 1.00 M      | 1.00 M      |
| SIDE- L                | 1.00 M      | 1.00 M      |
| SIDE- R                | 1.50 M      | 1.50 M      |

OWNER'S SIGNATURE *[Signature]*

**SANCTIONED**  
 Building permission accorded vide Pmc.No MCK/G1/1594/BANA/67/2311 Dated 21-7-2011 (Rupee) on condition of Rs. 94,379 (Rupee) being paid vide Receipt No. 21/4/100/61 dated 1-8-11 and this permission is valid upto 21-7-2011

*[Signature]*  
 Ch. Nageswara Rao  
 Licensed Civil Engineer  
 Lic. No. GI4891/2014  
**VASTHU REKHA**  
 Architects Engineers & Builders  
 Main Road, KODAD-508 206.

**VASTHU REKHA**  
 ARCHITECTS, ENGINEERS & BUILDERS  
 MAIN ROAD KODAD