

ELEVATION

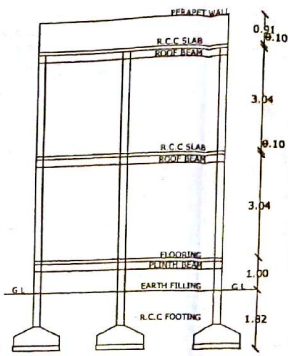

SECTION AT - AA

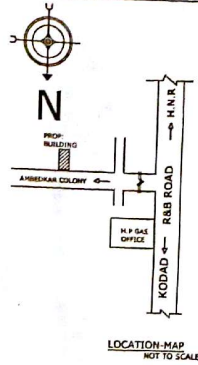

LOCATION MAP NOT TO SCALE

PLAN SHOWING THE PROPOSED CONSTRUCTION OF RESIDENTIAL GROUND FLOOR & FIRST FLOOR BUILDING SITUATED IN SY NO: 817,818, BLOCK NO:11, PLOT NO: 54, TECHER'S COLONY AREA, KODAD (MUNICIPALITY), NALGONDA (DT), TELANGANA. BELONGS TO:- SRI BOLLA RAMACHANDRA REDDY S/O SEETHAIAH.

SPECIFICATION

FOUNDATION	R.C.C FOOTING IN 1:2:4 OVER C.C BED IN 1:5:10
BASEMENT	C.R.S MASONRY IN CM 1:8
SUPER STRUCTURE	BRICK MASONRY IN CM 1:6
ROOFING	R.C.C SLAB IN 1:2:4
PLASTERING	IN CM 1:4
FLOORING	MABLE STONES
WOOD WORK	CUNTRY WOOD

REFERECE

D	DOOR	3'-6" X 7'-0"
W	WINDOW	5'-0" X 5'-0"
V	VENTILATOR	5'-0" X 1'-0"

AREAS	SFT	SYD	SQM
PLOT AREA	1170.00	130.00	108.68
ROAD EFFECTED AREA	78.00	8.66	7.24
NETT AREA	1092.00	121.34	101.44
PLINTH AREA			
PROP: G.F	599.62	66.62	55.72
PROP: F.F	599.62	66.62	55.72
OPEN AREA	492.38	54.72	45.72
COMP WALL	142.00		(R.F.T)

PROPOSED SHOWN IN RED

EXISTING SHOWN IN BLUE

SET BACK	AS FOR G.O	AS FOR SITE
FRONT	1.50 M	1.50 M
REAR	1.00 M	1.00 M
SIDE - L	1.00 M	1.00 M
SIDE - R	1.00 M	1.00 M

OWNER'S SIGNATURE

[Handwritten Signature]

[Professional Stamp]
 Ch. Narayana Rao
 Licensed Civil Engineer
 Lic. No. 04001/2014
VASTHU REKHA
 Architects, Engineers & Builders
 Main Road, KODAD-508 202

VASTHU REKHA
 MAIN ROAD KODAD
 ARCHITECTS, ENGINEERS & BUILDERS

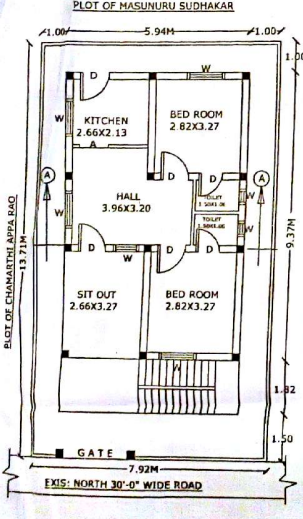

GROUND FLOOR PLAN & SITE PLAN

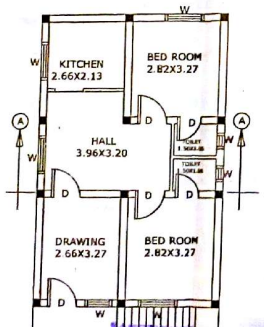

FIRST FLOOR PLAN

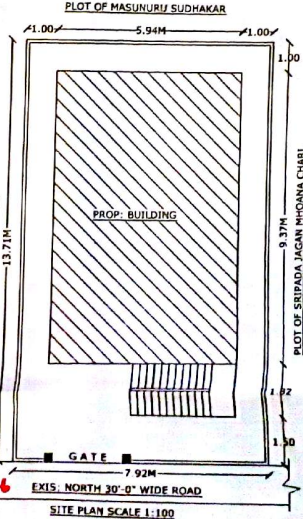

SITE PLAN SCALE 1:100

Building permission...
 Receipt No. 014013803... 09-6-2016