

PLAN SHOWING THE PROPOSED CONSTRUCTION OF BUILDING BELONGS TO 1) SRI DIKONDA KRISHNA S/O SATHYAM 2) MUKULURI SHYAM SUNDHAR S/O VEERAAIAH SITUATED IN BLOCK.NO:7,SY.NO:808,OLD H.NO:7-88/22 AT KODAD(MUNICIPALITY),NALGONDA (DT), T.S .

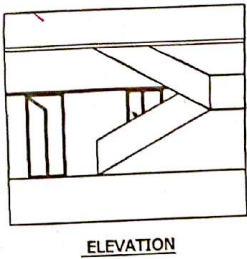

ELEVATION

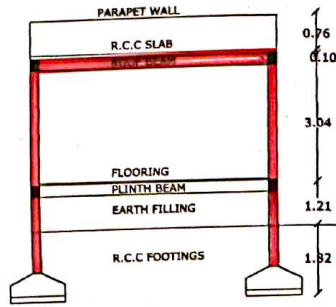

SECTION AT - XX



EXTERNAL BASEMAP

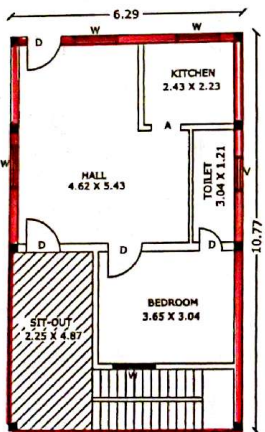

GROUND FLOOR PLAN

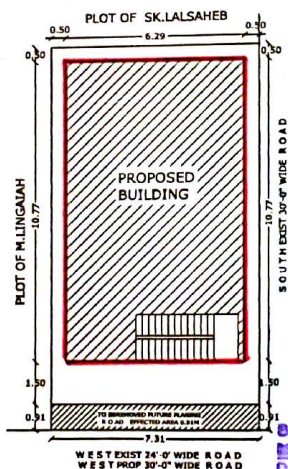

SITE PLAN SCALE 1:200

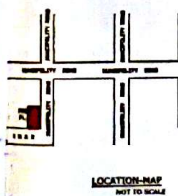

LOCATION-MAP NOT TO SCALE

SPECIFICATION	
FOUNDATION	R.C.C FOOTINGS IN 1:2:4 OVER C.C BED IN 1:5:10
BASEMENT	C.R.S ,MASONRY IN CM1:8
SUPER STRUCTURE	BRICK MASONRY IN CM1:8
ROOFING	R.C.C SLAB IN 1:2:4
FLOORING	NAPA STONES
PLASTERING	IN CM1:4
WOOD WORK	C.T WOOD

REFERECNE		
D	DOOR	3'-3" X 6'-6"
W	WINDOW	4'-6" X 4'-6"
V	VENTILATOR	4'-6" X 1'-0"

AREAS	SFT	SYD	SQM
PLOT AREA	1089.00	121.00	100.43
ROAD EFFECTED AREA :	72.00	8.00	6.69
NET AREA :	1017.00	113.00	94.53
PLINTH AREA			93-74
GROUND FLOOR	729.91	81.10	67.83
10% MARGGAGE			
OPEN AREA	287.09	31.89	26.68
COMP.WALL	:132.66 R.F.		

PROPOSED SHOWN IN RED
EXISTING. SHOWN IN BLUE

SET BACK	AS PER G.O	AS PER SITE
FRONT	1.50 M	1.50 M
REAR	0.50 M	0.50 M
SIDE -L	0.50 M	0.50 M
SIDE- R	0.50 M	0.50 M

APPLICANT'S SIGNATURE

1270 80 16
 7/07 one hundred seven
 014013593
 2/16/2011
 M. Srinivasulu Reddy

P. NAVEEN
 Licensed Surveyor
 Regd No: Mek. GI/1540/2013
 Kodad Municipality
 Nalgonda Dist., Telangana.