

PLAN SHOWING THE PROPOSED CONSTRUCTION OF RESIDENTIAL GROUND FLOOR BUILDING SITUATED IN SY.NO:1027/1, PLOT NO.7. & 8, BLOCK NO:12, SRPT ROAD LEFT SIDE INSIDE AREA, KODAD (MUNICIPALITY), NALGONDA (DT), TELANGANA. BELONGS TO:- SRI SK. GOUSE MOINUDDIN. S/O SK. ABDUL MIYA.

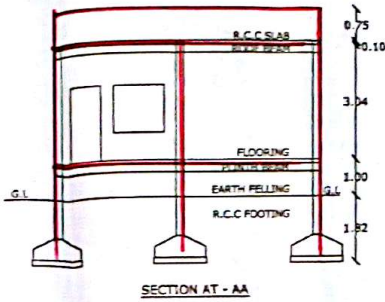
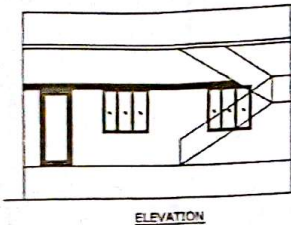

SPECIFICATION	
FOUNDATION	R.C.C.FOOTING IN 1:2:4 OVER C.C BED IN 1:5:10
BASEMENT	C.R.S MASONRY IN CM 1:8
SUPER STRUCTURE	BRICK MASONRY IN CM 1:6
ROOFING	R.C.C SLAB IN 1:2:4
PLASTERING	IN CM 1:4
FLOORING	MABLE STONES
WOOD WORK	CUNTRY WOOD

REFERENCE			
D DOOR	1.00 X 2.00		
W WINDOW	1.50 X 1.50		
V VENTILATOR	1.21 X 0.45		

AREAS	SFT	SYD	SQM
PLOT AREA	2249.00	249.88	208.83
ROAD EFFECTED AREA	—	—	—
NETT AREA	2249.00	249.88	208.83
PLINTH AREA	—	—	—
PROP: G.F	1231.00	135.77	114.40
OPEN AREA	1018.00	113.11	94.60
COMP.WALL	205.00 (R.F.T)		

PROPOSED SHOWN IN RED
EXISTING SHOWN IN BLUE

SET BACK	AS FOR G.O	AS FOR SITE
FRONT	2.00 M	2.00 M
REAR	1.00 M	2.53 M
SIDE- L	1.00 M	1.03 M
SIDE- R	1.00 M	1.00 M

OWNER'S SIGNATURE
SK Gouse

Dr. Anjureswar Rao
Licensed Civil Engineer
Lic No. G1409/1/2014
VASTHU REKHA
Architects Engineers & Builders
Main Road, KODAD-508 205.

VASTHU REKHA
MAIN ROAD KODAD
ARCHITECTS, ENGINEERS & BUILDERS

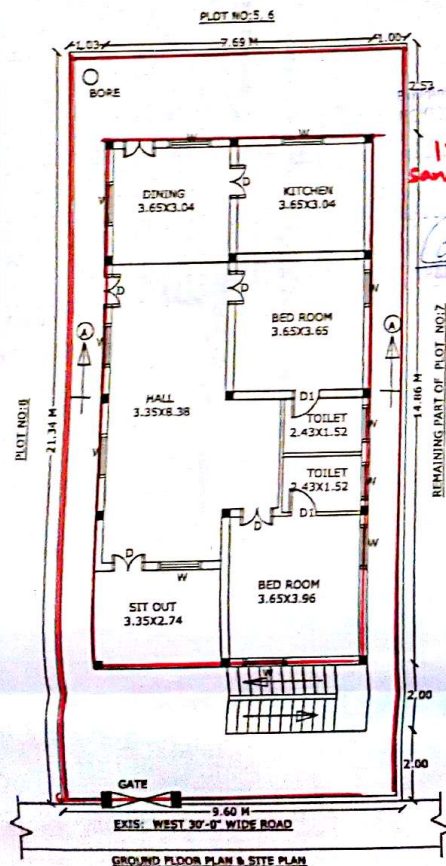

12.64 TL No. 16
17388/1 Sand Three hundred Eighty Eight
014013571
Grass

