

PLAN SHOWING THE PROPOSED CONSTRUCTION OF RESIDENTIAL GROUND FLOOR BUILDING SITUATED IN SY.NO:1027/1, PLOT NO.5 & 6, BLOCK NO:12, SRPT ROAD LEFT SIDE INSIDE AREA, KODAD (MUNICIPALITY), NALGONDA (DT), TELANGANA. BELONGS TO:- SRI GUNDU NAGESWAR RAO. S/O SREERAMULU.

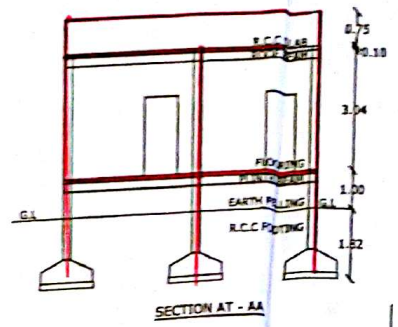

| SPECIFICATION | | | |
|--------------------|---|---------|--------|
| FOUNDATION | R.C.C.FOOTING IN 1:2:4 OVER C.C BED IN 1:5:10 | | |
| BASEMENT | C.R.S MASONRY IN CM 1:8 | | |
| SUPER STRUCTURE | BRICK MASONRY IN CM 1:6 | | |
| ROOFING | R.C.C SLAB IN 1:2:4 | | |
| PLASTERING | IN CM 1:4 | | |
| FLOORING | MABLE STONES | | |
| WOOD WORK | CUNTRY WOOD | | |
| REFERECE | | | |
| D DOOR | 1.00 X 2.00 | | |
| W WINDOW | 1.50 X 1.50 | | |
| V VENTILATOR | 1.21 X 0.45 | | |
| AREAS | | | |
| | SFT | SYD | SQM |
| PLOT AREA | 2130.00 | 236.96 | 197.79 |
| ROAD EFFECTED AREA | | | |
| NETT AREA | 2130.00 | 236.96 | 197.79 |
| PLINTH AREA | | | |
| PROP: G.F | 930.00 | 103.33 | 86.43 |
| OPEN AREA | 1200.00 | 133.33 | 111.52 |
| COMP WALL | 202.00 | (R.F.T) | |

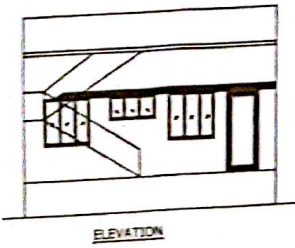
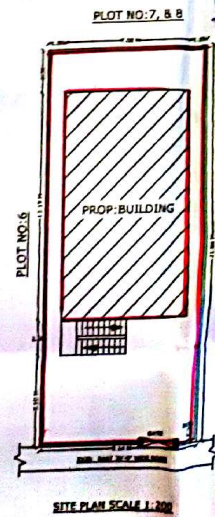
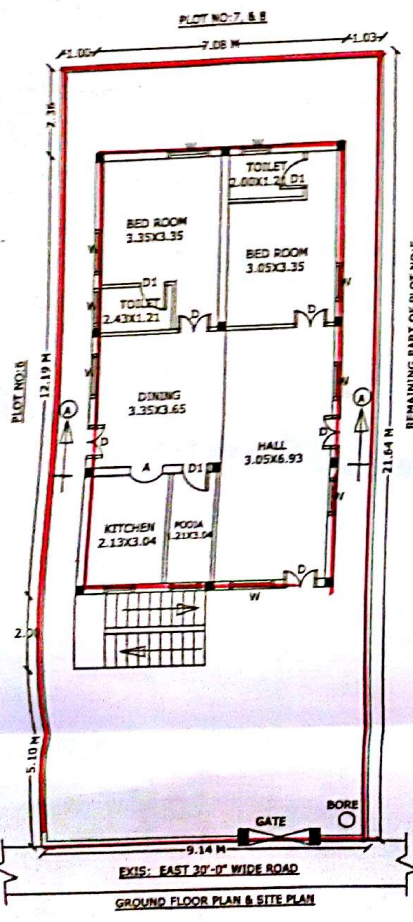

| PROPOSED SHOWN IN RED | | |
|------------------------|------------|-------------|
| EXISTING SHOWN IN BLUE | | |
| SET BACK | AS FOR G.O | AS FOR SITE |
| FRONT | 1.50 M | 5.10 M |
| REAR | 1.00 M | 2.36 M |
| SIDE- L | 1.00 M | 1.03 M |
| SIDE- R | 1.00 M | 1.00 M |

OWNER'S SIGNATURE

(Signature)
 Ch. Nageswar Rao
 Licensed Civil Engineer
 Lic. No. GIAD/1/2014
VASTHU REKHA
 Architects Engineers & Builders
 Main Road, KODAD-508 206

VASTHU REKHA
 MAIN ROAD KODAD
 ARCHITECTS, ENGINEERS & BUILDERS