

ELEVATION

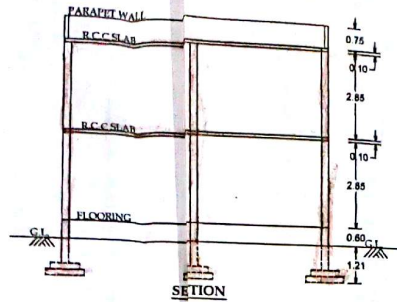

SECTION

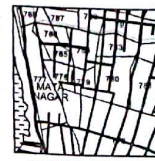

BASE MAP EXTRACT

PLAN SHOWING THE PROPOSED CONSTRUCTION OF GROUND & FIRST FLOOR RESIDENTIAL BUILDING, IN SY.NO:779, 780 & 781. WARD NO:13, BLOCK NO:4, PLOT NO: 44,45P, SITUATED AT BHAVANI NAGAR, KODAD (TOWN), NALGONDA (DIST), TELANGANA STATE. BELONGS TO: SMT. BHASKARINI MANGAMMA W/O. (LATE) MOHAN RAJU

AREAS	SFT	SQ YDS	SQMTS
TOTAL PLOT AREA	:- 1999.98	222.22	185.77
ROAD EFFECTED AREA	:- 199.35	22.15	18.52
NET PLOT AREA	:- 1800.63	200.07	167.25
PLINTH AREA'S			
PROP. GROUND FLOOR	:- 1085.76	120.64	100.86
PROP. FIRST FLOOR	:- 1085.76	120.64	100.86
OPEN AREA	:- 714.87	79.43	66.39
COMPOUND WALL	:-		51.82 RMTS

SPECIFICATIONS

FOUNDATION	:- R.C.C COLUMNS & BEAMS
BASEMENT	:- C.R.S MASONRY IN C.M
SUPERSTRUCTURE	:- BRICK MASONRY IN C.M
ROOF	:- R.C.C SLAB
PLASTERING	:- IN C.M 1:4
FLOORING	:- MARBLE
DOORS & WINDOWS	:- C.T & TEAK WOOD

PROPOSED	:-	ALL DIMENSIONS ARE IN MTS
EXISTING	:-	
AFFECTED	:-	SCALE: 1:100

SCHEDULE OF OPENINGS

DOORS	"D" : 1.00X2.00M	
WINDOW	"W" : 1.50X1.25M	
VENTILATORS	"V" : 1.50X0.25M	
SETBACKS AS PER GO AS PER PLAN		
FRONT OPEN :	1.50 M	1.50 M
SIDE OPEN-1 :	1.00 M	1.00 M
SIDE OPEN-2 :	1.00 M	2.20 M
REAR OPEN :	1.00 M	1.00 M

OWNER SIGNATURE

SK Zameer
SK ZAMEER
 HUDA BUILDERS
 CELL:99631 77399

Building permission accorded vide No. 57/2015 dated 24/11/2015. Fee collected amount of Rs. 9980/- (Rupees 9980 only) vide Receipt No. 23-1-15 and this permission is valid upto 27/11/2015.
 Commissioner
 Kodad Municipality

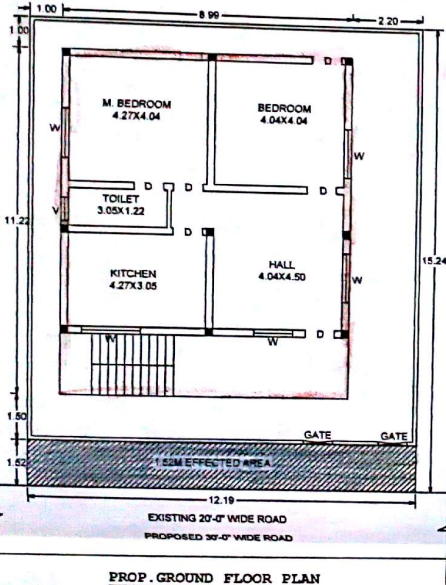

PROP. GROUND FLOOR PLAN

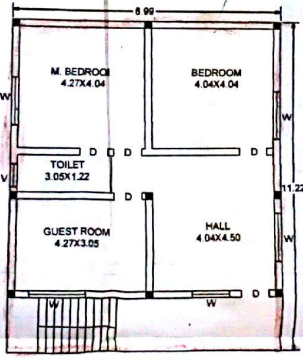

PROP. FIRST FLOOR PLAN

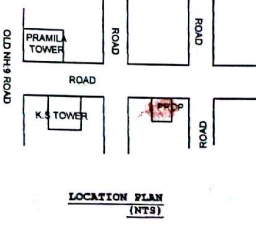

LOCATION PLAN (NTS)

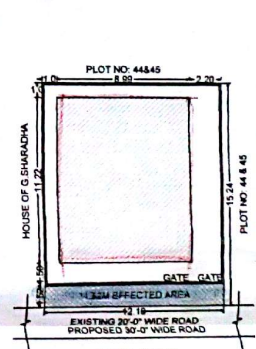

SITE PLAN SCALE: 1:200