

PLAN SHOWING THE PROPOSED CONSTRUCTION OF BUILDING BELONGS TO SRI KODUMURI PRAVEEN S/O VISHVESWARARAO SITUATED IN BLOCK NO: 11, PLOT NO:8(SOUTH SIDE), SY.NO.812, AT KODAD(MUNICIPALITY), NALGONDA (DT), T.S.

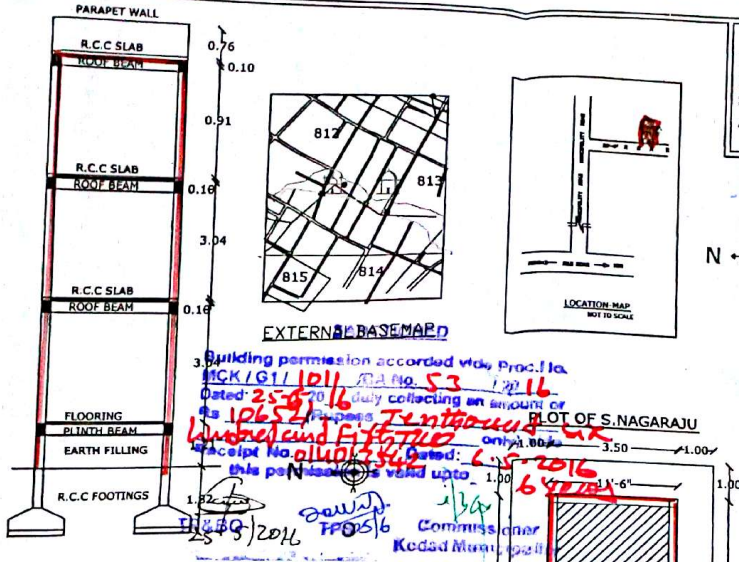
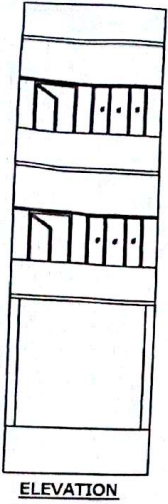

SPECIFICATION	
FOUNDATION	R.C.C FOOTINGS IN 1:2:4 OVER C.C BED IN 1:5:10
BASEMENT	C.R S, MASONRY IN CM1:8
SUPER STRUCTURE	BRICK MASONRY IN CM1:6
ROOFING	R.C.C SLAB IN 1:2:4
FLOORING	NAPA STONES
PLASTERING	IN CM1:4
WOOD WORK	C.T WOOD

REFERECNE	
D DOOR	3'-3" X 6'-6"
W WINDOW	4'-6" X 4'-6"
V VENTILATOR	4'-6" X 1'-0"

AREAS	SFT	SYD	SQM
PLOT AREA	1170.00	130.00	108.68
ROAD EFFECTED AREA :	90.00	10.00	8.36
NET AREA :	1080.00	120.00	100.32
PLINTH AREA			
STILT FLOOR	595.12	66.12	54.93
GROUND FLOOR	595.12	66.12	54.93
FIRST FLOOR	595.12	66.12	54.93
10% MARGGAGE			
OPEN AREA	484.88	53.87	45.06
COMP.WALL	:47.56 R.MT.		

PROPOSED SHOWN IN RED
EXISTING. SHOWN IN BLUE

SET BACK	AS PER G.O	AS PER SITE
FRONT	1.50 M	1.50 M
REAR	1.00 M	1.00 M
SIDE -L	1.00 M	1.00 M
SIDE- R	1.50 M	1.00 M

APPLICANT'S SIGNATURE
P. Naveen

P. NAVEEN
Licenced Surveyor
Regd No: Mck.G1/1540/2015
Kodad Municipality
Nalgonda Dist., Telangana

