

PLAN SHOWING THE PROPOSED CONSTRUCTION OF R.C.C. ROOF GROUND & FIRST FLOOR BUILDING  
 IN RS NO:-110/A, LOCATED AT PRAKASHAM PANTHULU ROAD, AYYAGARIPETA, SATHUPALLY NAGARAPANCHAYATH,  
 KHAMMAM DIST.  
 BELONGS TO :-SAMBOJU NAGESWARA RAO S/O SATYANARAYANA

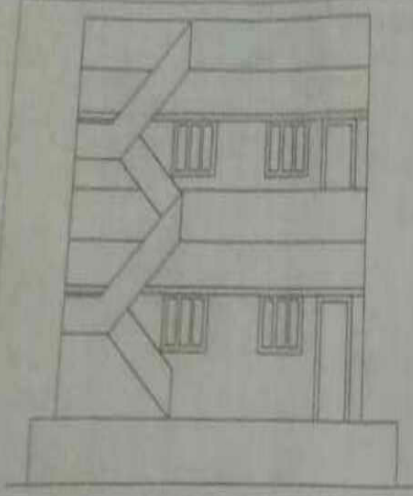

ELEVATION

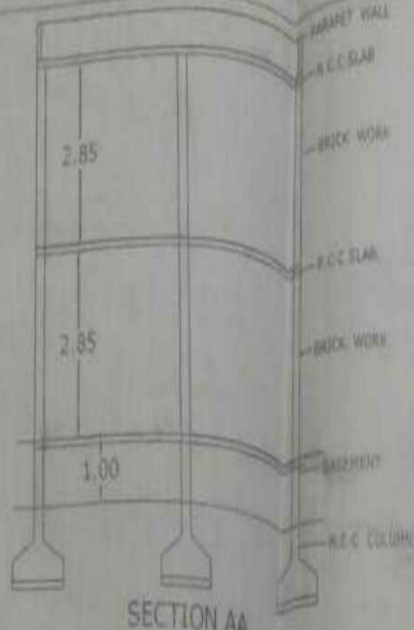

SECTION AA

ALL DIMENSIONS ARE IN METERS

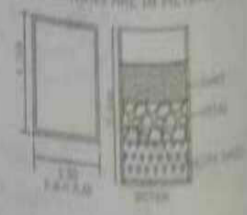

SITE OF  
 CH. KRISHNATAH, CH. SATYANARAYANA

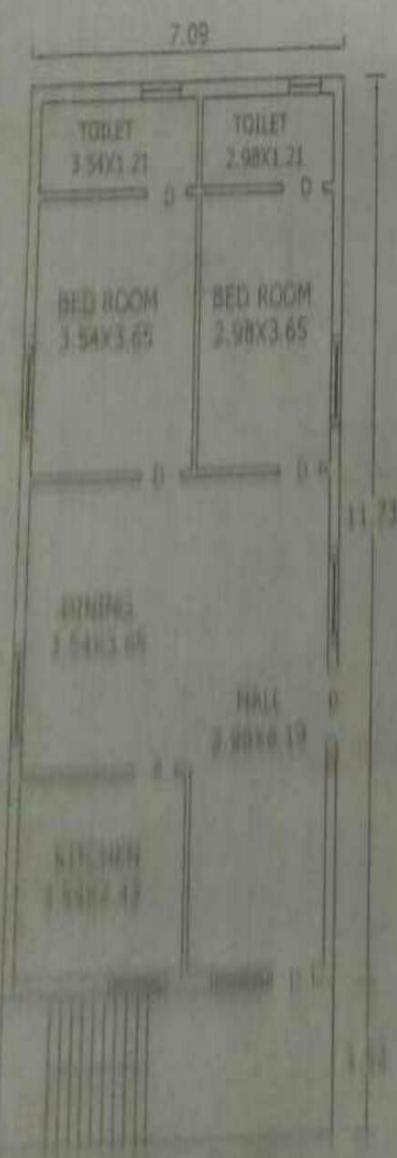

PROPOSED GROUND FLOOR PLAN



PROPOSED FIRST FLOOR PLAN



SITE PLAN

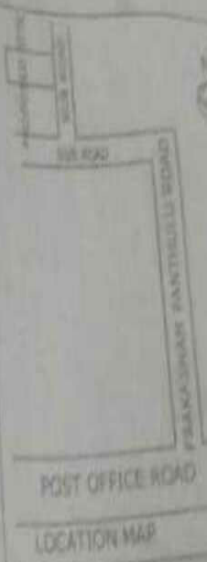

LOCATION MAP

- OPENINGS
- D. DOORS 1.00x2.00
  - W. WINDOWS 1.25x1.1
  - V. VENTILATOR 0.75x1.1
  - TOILETS:-4 nos
  - STAIR CASE:-2

- AREAS
- TOTAL SITE :- 388.00
  - ROAD EFFECTED :- 1.51
  - NET AREA :- 16.98
  - PLINTH AREA OF
  - GROUND FLOOR :-
  - FIRST FLOOR :-
  - OPEN SITE :- 8.51

- PROPOSED :-
- EXISTING :-
- ROAD EFFECTED :-

APPLICANT

DATE