

Details Of Area	Sq.Mts
Total Site Area	140.46
G.F.Plinth [w.c]	53.62
Open Place	86.84
Total Plot Area	140.46
F.F.Plinth [w.c]	53.62
Comp.wall	- 46.00-R.Mts

SCHEDULE OF OPENING	
D=Doors	- 1.06x2.05m
D1= "	- 0.91x2.05m
W=Window	- 0.91x1.20m
W1= "	- 0.91x0.76m

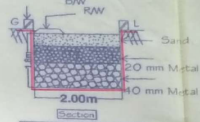

Water Re-Charge Pit

- SPECIFICATIONS**
- Foundation - C.R.S.in cm
 - Basement - do
 - Super st. - Brick In Cm
 - Plastering - Cm
 - Roof - RCC
 - Flooring - Polished St.
 - Doors & wind- C.T.Wood

Reference Proposed -

PLAN SHOWING THE PROPOSED CONSTRUCTION OF R.C.C. BUILDING (G.FLOOR & F.FLOOR), IN OPEN PLACE, BEARING MPL NO. 1-12-25/2 & 1-1-2-25/2 (B), SITUATED AT "R & B MAIN ROAD", AT DHYANCHOWRASTA, IN MEDAK TOWN (T.S). BELONGS TO:

1. SRI.G.NAGABUSHANAM S/O RAMULU

2. SRI.G.SRISHYLAM S/O RAMULU

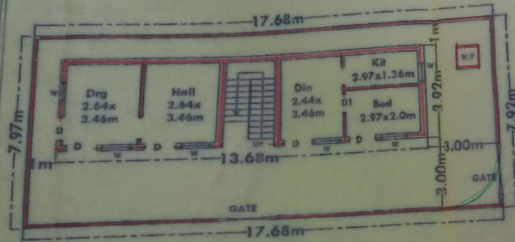

G.Floor-Plan

Scale - 1 cm = 1.00m



F.Floor-Plan

Signature of Owners

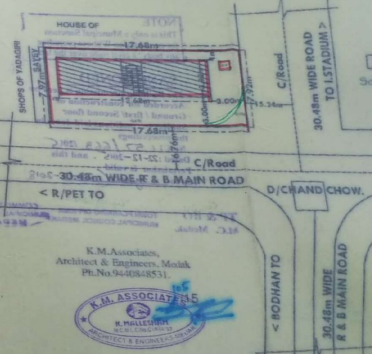

K.M.Associates,
Architect & Engineers, Medak
Ph.No.94-40848531

