

PLAN SHOWING THE PROPOSED CONSTRUCTION OF R. C. C. ROOF FIRST FLOOR BUILDING
 IN RS NO:-146/A, DOOR NO:-4-164, LOCATED AT T.R.R STREET SATHUPALLY NAGARAPANCHAYATH, KHAMMAM DIST.
 BELONG S TO :-PAGOLU SUNNY RAJA S/O JEMS BHASKAR

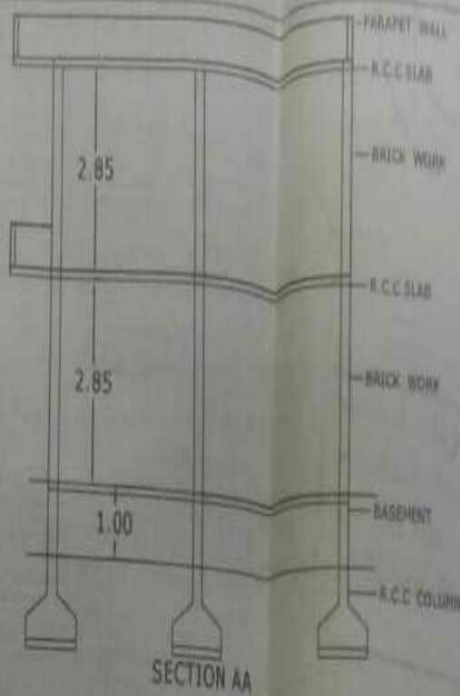

ALL DIMENSIONS ARE IN METERS

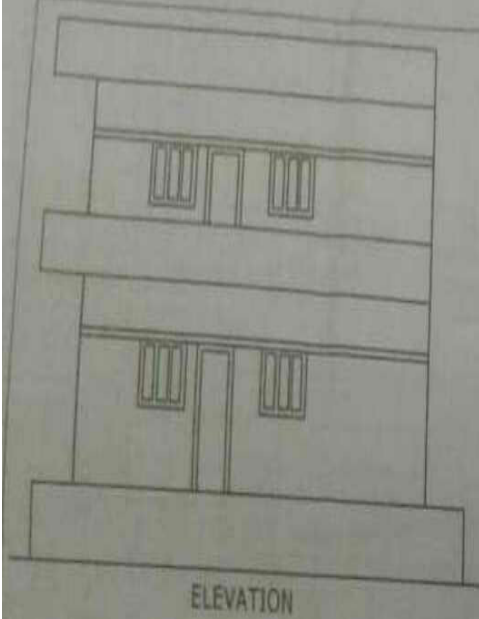
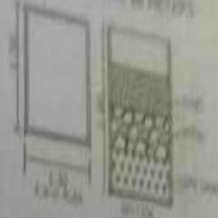

- OPENINGS
- D. DOORS 1.00X2.00
 - W. WINDOWS 1.23X1.3
 - V. VENTILATOR 0.75X0.75
 - TOILETS :-4 nos
 - STAIR CASE :-2

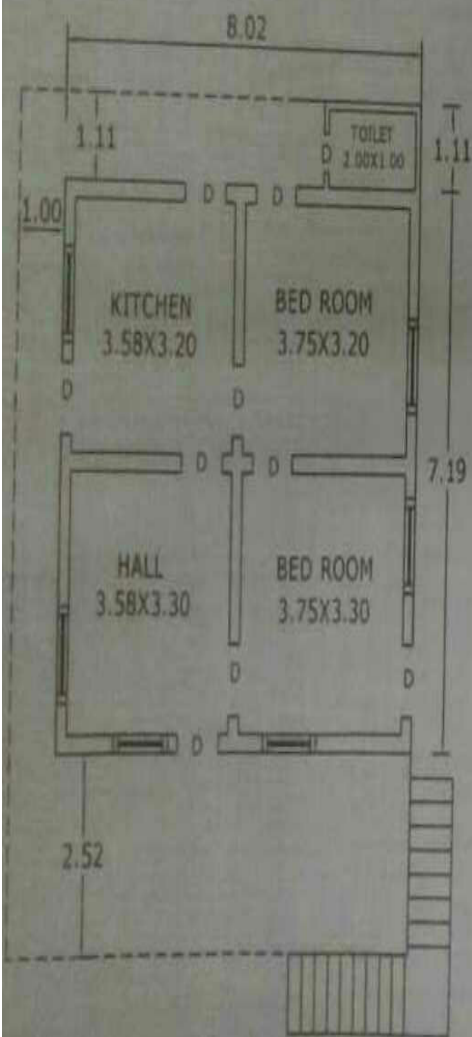

- AREAS
- TOTAL SITE :-298.14 Sq m
 - PLINTH AREA OF EXISTING GROUND FLOOR :-57.66 Sq m
 - PLINTH AREA OF PROPOSED FIRST FLOOR :-57.66 Sq m
 - OPEN SITE :-240.48 Sq m

- INDEX
- PROPOSED :-
 - EXISTING :-
 - ROAD EFFECTED :-

APPLICANT

[Signature]

MADHU SREE CONSTRUCTION ENGINEERING & ARCHITECTURE

K. MAINI SUDHA

Municipal Surveyor, Khammam District