

PLAN SHOWING THE PROPOSED CONSTRUCTION OF R.C.C. ROOF GROUND FLOOR BUILDING  
 IN RS NO:-106/EE, DOOR NO:-4-156/3, LOCATED AT BY PASS ROAD, SATHUPALLY NAGARAPANCHAYAT,  
 KHAMMAM DIST.

BELONGS TO :- NAGULA KANTHA RAO S/O CHENNAIAH.

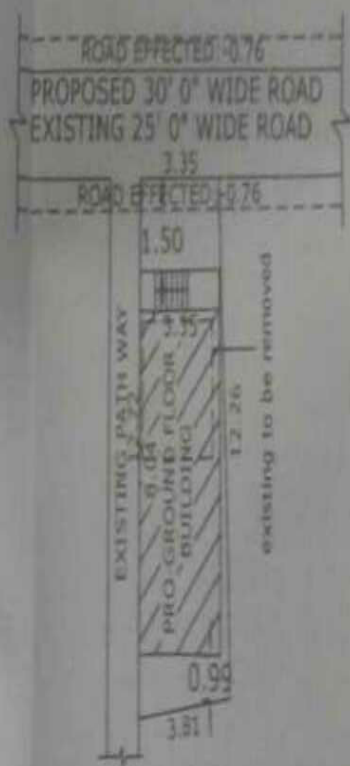
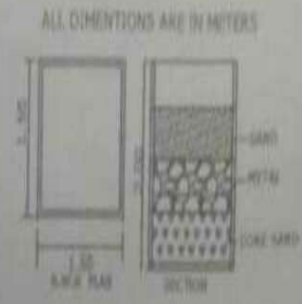
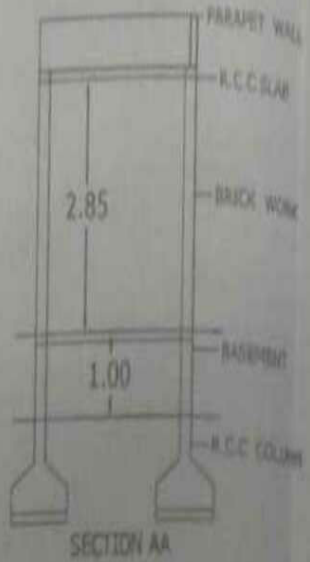
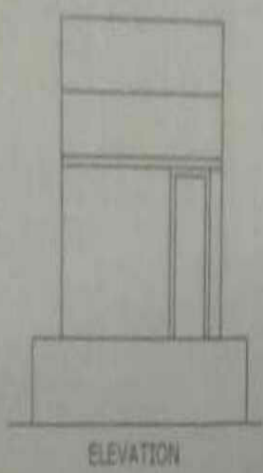

SITE PLAN  
 SCALE:-1:200

PROPOSED GROUND FLOOR PLAN

OPENINGS

D. DOORS	1.00x2.00
W. WINDOWS	1.23x1.3
V. VENTILATOR	0.75x0.75
TOILETS	-4 nos
STAIR CASE	-1

AREAS

TOTAL SITE	-: 40
ROAD EFFECTED	-: 1.52
NET AREA	-: 41
PLINTH AREA OF PROPOSED GROUND FLOOR	-: 31.5
OPEN SITE	-: 10.0

INDEX

PROPOSED	-
EXISTING	-
ROAD EFFECTED	-

APPLICANT  
 N. Kantha Rao

K. Madhavi  
 K. Madhavi  
 K. Madhavi