

PLAN SHOWING THE PROPOSED CONSTRUCTION OF R. C. C. ROOF GROUND, FIRST & SECOND FLOOR BUILDING IN R.S NO:-94/A, DOOR NO:-16-217, SRINIVASA TALLEES ROAD, SATHUPALLY NAGARAPANCHAYATH, KHAMMAM DIST BELONG S TO :-MUTHA RAMA RAD S/O VENKATA NARAYANA

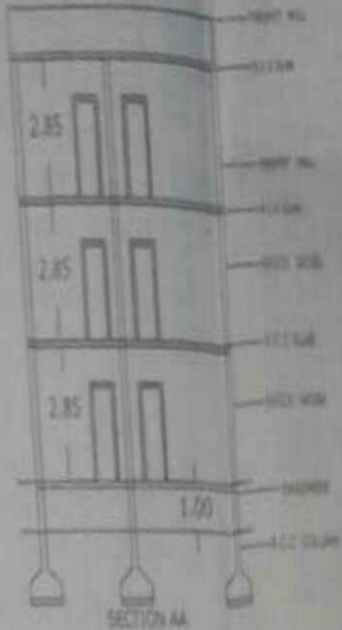
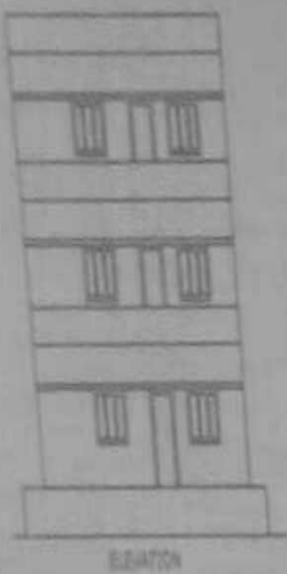

AREAS

TOTAL SITE	1000.00 Sq MRS
ROAD EFFECTED	8.33 Sq MRS
NET AREA	991.67 Sq MRS
PLINTH AREA OF PROPOSED	
GROUND FLOOR	174.37 Sq MRS
FIRST FLOOR	174.37 Sq MRS
SECOND FLOOR	174.37 Sq MRS
OPEN SITE	117.30 Sq MRS
10% MORTGAGE AREA	52.31 Sq MRS

REFERENCE

- D. DOORS 1.00X1.00
- W. WINDOWS 1.00X1.20
- V. VENTILATOR 0.60X0.45
- TOILET S :- 4 NOS
- STAIR CASE :- 3

APPLICANT

M. Srinivasa Reddy

PROPOSED	<input type="checkbox"/>
EXISTING	<input type="checkbox"/>
ROAD EFFECTED	<input type="checkbox"/>

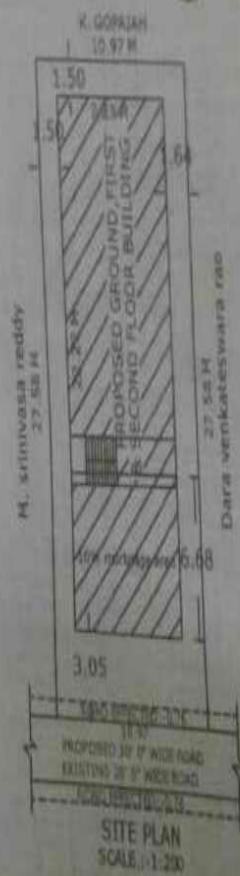
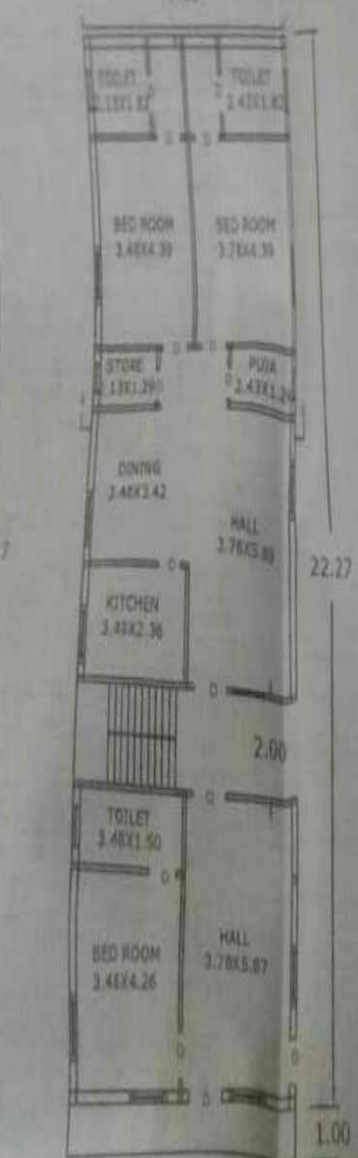

MADHU SREE CONSTRUCTIONS
Architects, Engineering & Estimators
K. Madhusudhan
K. MADHUSUDHAN
Municipal Surveyor, License No. 100/2000
Nagarapanchayat, Sathupally